CO.
53c, 75c
0c, up to
10c, 15c,
15c, 25c,
c, 82c, $1,
than any
busy all
that have
d $6, you
lf former
China, In-
and 65c.
Embroide-
sold for
ve been
season
c.
35c.
ck Dress
k at our
d, for 2½c.
10c, 15c
VES.
ot of
hing.
O,
ER

THE ATLANTA CONSTITUTION.

VOL. XXVII. ATLANTA, GA., MONDAY MORNING, JUNE 25, 1894. PRICE FIVE CENTS.

WILL WATCH CRANKS

The News of the Assassination of President Carnot

CAUSES UNEASINESS AT WASHINGTON,

Lest Some Crank Will Do Something Violent.

EXTRA GUARDS AT THE WHITE HOUSE

Doorkeepers at the Capitol Instructed to Be Very Cautious in Admitting Strange Characters.

Washington, June 24.—(Special.)—The news of the assassination of President Carnot, of France, produced a great shock in Washington tonight. Everything else has been lost sight of in the talk about this. Washington is particularly sensitive to such shocks, two presidents having been assassinated here.

About the hotels senators and members of the house are congregated discussing it tonight. Many congressmen and officials are around the press club to learn the particulars, and the fear has frequently been expressed that some of the army of cranks about Washington might be encouraged by this and attempt some desperate deed here.

Frye's army of commonwealers arrived in Washington only last night. There were some anarchists in Coxey's army. There may be some in this, and the assassination of President Carnot by an anarchist may lead some one of these fellows to attempt something desperate.

President Cleveland heard the news while at dinner. He expressed himself as greatly shocked, and immediately sent a telegram of sympathy.

Speaker Crisp, when told of it, said it would be a great shock to the entire civilized world.

Extra Guards on Duty.

In order to make the white house perfectly safe an extra detail of policemen were stationed about it this evening. The secret service force will also be increased about the departments and capitol for a time, for such a deed as this is calculated to have the effect of arousing the cranks and anarchists that are supposed to be about here in numbers just now.

The doorkeepers about the senate galleries will be cautioned tomorrow to be extra cautious about the people admitted, and the precautions taken when Coxey's army first arrived will again be put in force.

Only yesterday several anonymous letters threatening to blow up the senate with dynamite if it did not soon pass the tariff bill were received. Of course they were from cranks who would not recognize dynamite should they see it, but nevertheless all necessary precautions will be taken to prevent any crazy act on the part of some fanatic.

The Black-Watson Contest.

Though the report in the Black-Watson contested election case was made to the house yesterday by Judge Lawson, it is not probable that the house will take it up at this session. The report being unanimous in favor of Black, the committee does not deem it necessary to call for an early action upon it by the house to the exclusion of important business. When it is called up, however, Mr. Watson will have the right to speak on the floor of the house in his own behalf.

Speaker Crisp has entirely recovered. He will preside over the house as usual tomorrow.

The Tariff Bill.

The tariff bill will come back to the house from the senate next week.

Though some of the senate leaders are endeavoring to induce the house leaders to accept the bill on the grounds that it will be best for the party to pass this bill the house will not hear to it.

The principal feature of the bill the house will fight is the sugar schedule. There have been several conferences among leading men in the house recently and all are agreed that it would be best to stay here all summer rather than submit to the passage of the present sugar schedule.

Of course the house people don't know yet what sugar schedule will come to them. It may be changed in the senate. Sugar may be voted on the free list in the senate. In that event the house will accept it. The house wants free sugar, and whether or not the senate says so, all indications are that it will vote it.

Every member of the Georgia delegation is in favor of free sugar, and that delegation well represents democratic sentiment in the house.

About Georgians in Washington.

Some of the Georgians are getting out of the city during the intensely hot weather.

Colonel Lester and family are out at Takoma, Md.

Secretary Smith's family is down in the Shenandoah valley for the present. They have a pretty summer cottage. Next month they will go to the seashore for a time and later will go down to Tallulah Falls or some of the other Georgia mountain resorts.

The family of Colonel Cabaniss, finding it too warm here, will return to Georgia tomorrow.

Speaker Crisp hopes to be able to take an outing down on Chesapeake bay as soon as the business of the house will permit him a few days off.

The Colonel as a Presiding Officer.

Colonel Livingston made a good impression as a persiding officer during last week. The colonel does not pretend to be a thorough parliamentarian. There are but three in the house, but the colonel managed the house in such a way as to make it do business, and it did it.

The three thorough parliamentarians mentioned above are Speaker Crisp, Tom Reed and young Bailey, of Texas. Mr. Bailey has been presiding during the speaker's illness, and he has done it well. Though one of the youngest members of the house, Mr. Bailey has rapidly forged to the front. He has been a hard student of the rules and he has mastered them. He is likewise a man of fine appearance and a good orator. If Speaker Crisp should go to the senate the indications are that Mr. Bailey will be speaker of the next democratic house.

What Impure Air Has Done.

The house committee on ventilation has been examining the ventilating arrangements of the capitol and has found the building in a very bad condition. It reports that the air our statesmen breathe is so impure as to be poisonous. While thousands of dollars have been expended in ventilating machinery the committee declares it is not doing the work, because dirt has been allowed to accumulate in the pipes through which the fresh air is impregnated.

It holds that Architect Clark, of the capitol, does not know his business and has given no attention to it.

Mr. Shell, of South Carolina, who is chairman of the committee, has called upon Mr. Clark to resign, but Mr. Clark refuses to do so. As he owes his appointment to the president the committee cannot force him out, but it has asked the house to pass a resolution which will have the effect of deposing him.

Probably when we have a new architect and new ventilating machinery, which will give our statesmen fresh air, and plenty of it, they may be able to get together and do some of the things that the people demand. Fresh air may bring some of the northern democrats to a realization of the duty they owe the party and the platform. Perhaps when we get fresh air they may vote to carry out the pledges of the platform which declare for the repeal of the state bank tax and the free coinage of silver.

It may have been the impure air which has caused so much wrangling, bad humor and delay in the senate. It may have been the bad air which has caused the senate to make so many bad amendments to the tariff bill which the house sent over the 1st of last February. Let us hope it was the bad air. That can be remedied and when done the bad features of the tariff bill may be purified.

Good, pure air is a great thing anywhere.

Uncle Sam's Deficit.

Up to date there has been a deficit for the year in Uncle Sam's bank account of $74,000,000. The government expenditures have been that much more than the receipts. All sorts of causes for the deficit are given. But as a matter of fact it is the McKinley tariff law. In that law a large number of articles are taxed at such a high rate that they are no longer imported and the government derives no revenue.

Again when formerly $45,000,000 was raised annually from a small tax on sugar nothing is derived now, and $10,000,000 is paid out in bounty to sugar producers.

Still another cause of the deficit is the enormous increase in pensions made under the last republican administration. This is being cut down by the present administration. Commissioner Lochren claims to have saved $25,000,000 by cutting off fraudulent pensioners and other economies.

The new tariff law, now under consideration in congress, will repeal the sugar bounty, saving $10,000,000 a year, and when it finally becomes a law the rates will be so fixed as to raise the greatest amount of revenue. There will be no prohibitive duties. The income tax alone will raise about $40,000,000 annually, a very low duty on sugar will raise $25,000,000 more, and the items in the tariff bill proper will bring in several hundred million, giving the government the greatest amount of revenue and the people but little taxation on the articles they consume.

Under the new tariff law very soon to be enacted there will be no further deficiencies.

Relying upon the revenues the new law will bring it has been definitely determined by the president and Secretary Carlisle that there will not be another issue of bonds.

E. W. B.

THIS WEEK WILL FINISH IT.

Senators Expect to See the Tariff Bill out of the Way This Week.

Washington, June 24.—Party leaders on both sides of the chamber agree that this week will see the tariff bill out of the senate. As to the precise date there is a divergence of opinion. Senators Harris and Jones expect to see the final vote taken not later than Tuesday evening. Mr. Aldrich, on the republican side, says it may be taken, but it will more likely be Thursday. Mr. Allison says the vote may be taken Thursday, but he hardly thinks it will be reached before Saturday.

The republicans, it should be understood, have not abandoned their intention of fully debating certain propositions found in the bill, such as the sugar schedule, its alleged connection with the trust and the investigation now going on. Neither will they overlook the abandonment of the reciprocal or commercial arrangements made under the provisions of the McKinley act. They reason that after the conferees have made their report and the policy of the controlling party as finally agreed upon has become known, there will be ample time to discuss these subjects and discuss them in the light of printed information as to what the party in power intends to engraft on the law. For that reason there will not be much discussion on these subjects this week.

It is believed that the income tax part of the bill will be concluded tomorrow and possibly the internal revenue paragraph. There are a large number of amendments still to be offered to the income tax and the attack the republicans intend making on the increase in the tax on whisky may, however, prevent these matttrs from being disposed of in one day.

In the House.

The absence of Speaker Crisp from the house last week prevented the committee on rules, in whose hands are the proposed destinies of legislation in the house, from arranging a programme of business for the coming week. It will not be absolutely necessary for them to do anything in the matter before Tuesday or Wednesday, for the rules of the house and pending business are sufficient to provide for the first two days. One of the two being the fourth Monday in the month, is set aside for consideration of business relating to the local affairs of the District of Columbia.

When the house adjourned on Saturday the general deficiency appropriation bill for the current year was the unfinished business and the subjects in the bill undisposed of by the committee of the whole—the question of paying nearly half a million dollars of judgments of the court of claims on account of Indian depredations, and the balance of a year's salaries to the families of three deceased members, one of whom died as far back as the forty-first congress—promised to require an ordinary day's session for their settlement. The probabilities seem to be, therefore, that other general legislation will not be considered before Wednesday. There are a half dozen measures on the calendar whose advocates are desirous of securing recognition, but the bill to admit New Mexico as a state of the union stands the best show for first place. Delegate Joseph has been urging this upon the managers in season and out of season for months and it had been decided to take it up after the Hatch anti-option bill was out of the way, but that occupied more time than had been anticipated and the necessity for getting the appropriation bill over to the senate caused a postponement of the admission bill.

Another bill that nestles in the good graces of the leaders is that introduced by Representative Cooper, of Indiana, authorizing the states to tax greenbacks as gold and silver are taxed.

As an alternative programme there is Mr. Tucker's joint resolution proposing an amendment to the constitution so as to provide for the election of senators by a direct vote of the people, and the bill reported by the committee on public buildings and grounds under direction of the house for the erection of a government printing office upon one of the public reservations now occupied by the fish commission building. The committee favors locating the building away from the parks of the district.

The Weather.

Washington, June 24.—For Georgia: Generally fair, followed by thunder storms; south winds. For Tennessee: Generally fair, followed by thunder storms in the afternoon; south winds.

A DAY'S CASUALTIES

Twenty-Five Excursionists Drowned by the Foundering of a Tug.

A STEAM LAUNCH UPSET IN A STORM

And Two Young Ladies and a Gentleman Lose Their Lives.

BAD WRECK ON THE BALTIMORE & OHIO

A Train Breaks in Two on a Trestle and the Cars Are Thrown in the Stream Below—Several Lives Lost.

New York, June 24.—The tug James D. Nichols, owned by William Reeves, of Eighty-seventh street, this city, foundered off the Atlantic highlands shortly after 1 o'clock this afternoon. The Nichols had on board a party of excursionists, numbering 68 persons, and also carried a crew of five men.

As near as can be learned at this time, forty-eight persons were rescued by the steamer Algonquin, of the Clyde line and the tugs, Governor, Wallace B. Flint and R. J. Moran. This leaves twenty-five persons unaccounted for, and these have probably been drowned. The names of the victims have not all been learned yet, and it will probably be several days before a complete list of the dead can be gathered.

The tug Nichols was chartered by an association known as the Herring Fishing Club, whose headquarters are at No. 55 First avenue, this city. The tug, with the party on board left the foot of Fiftieth street, East river, at 7 o'clock this morning. She stopped at pier 3, on her way to the fishing banks off Seabright, N. J., where several more persons were taken on board, making sixty-eight, and the tug started nomeward.

Stories differ as to what happened on board the tug. According to one chapter of the narrative, the fishermen, to avoid getting wet, moved around on the dry side of the vessel—that is, the side where the waves did not strike her with such force. It is claimed by some that this action of the passengers resulted in the foundering of the tug. With the increased weight on one side she toppled over and the water ran into her to such an extent that it was thereafter impossible to navigate her. She struggled for a short distance, and then, as the water continued to roll into her, she sank further and further into the swells and went down.

By others it is claimed that the shifting of the passengers had nothing to do with the accident. These allege that the tug was an old and rotten affair; that she was terribly overcrowded and consequently topheavy, and that when she got into the heavy sea, she simply went over. She blew her whistle and attracted attention on board of the steamer Algonquin, which was a mile away. The Algonquin lowered a life boat, but the tug sank before either the life boat or the tugs named came up.

As she sank out of sight the top of the wheelhouse, together with a raft and a life boat remained floating on the water. To every particle of wreckage clung one or more of the drowning throng. The life raft was the most sought for and those who were so fortunate as to make it were saved. The tug's life boat was found afloat, but full of water. In it was the body of a drowned man tangled up in fishing lines. The water was so rough that the Algonquin made no attempt to pick up her life boat, but gave it a line and towed it astern until the quarantine was reached.

The Boat Capsized.

Brooklyn, N. Y., June 24.—Five persons were drowned this morning in the East river, about 400 feet from the Atlantic Yacht Club at the foot of Fifty-sixth street, Brooklyn. The drowned people, who are at present unknown, were two men, two women and a child. Another child, a girl about two years old, was rescued. They were all evidently Swedes or Germans. They were in an eighteen-foot catboat, and were struck by a squall that arose about 10:30 o'clock. The boat capsized, and all were thrown into the water and drowned except the two-year-old girl.

STORM AT DETROIT.

A Steam Launch Upset and Three Persons Drowned.

Detroit, Mich., June 24.—After three days of excessive heat a storm came up this afternoon, during which an inch of rain fell in twenty-five minutes and a sixty-mile gale blew half of that time. During the gale hundreds of trees were uprooted and two electric light towers were blown down.

Caleb E. Healey, the invertor of the Healey steam street car motor, and his two daughters and two daughters of Captain Ortwine, of the fire department, were out in a steam launch near Belle Isle park when the storm broke. The launch was upset and Healey and the two Ortwine girls were drowned. A passing steamer picked up the other two girls. There are rumors that a sailing yacht was upset with five persons who are reported drowned, but up to a late hour tonight there is no verification of this report.

FALL OF A WATER TOWER,

Crushing to Death a Citizen Who Was Watching the Drill.

Columbus, O., June 24.—At 6 o'clock this morning, while several companies of the city fire department were drilling on the public square in front of the board of trade, the tall water tower which had been extended out too far to one side, overturned its truck and fell with a terrible crash. It struck a carriage in which James H. Francis and his wife were sitting watching the evolutions. Francis was instantly killed. The carriage was completely wrecked, but Mrs. Francis was not seriously hurt. The tower had been recently purchased and was never put into actual service. It was extended to the height of nearly one hundred feet at the time, and its weight was about four tons. It was utterly demolished by the fall.

Killed by the Marshal.

Alexandria, La., June 24.—J. M. Dufilho, aged twenty-six years, town marshal of Boyce, in this parish, came here this morning and surrendered himself and was jailed, for having killed, in Boyce this morning J. Tom Carnahan, aged forty-four years, an old merchant of that place. The cause of the trouble between the men was the action of Dufilho as marshal, last night, in preventing an altercation between Carnahan and a countryman, which made Carnahan angry; so this morning, when they met on the street, Carnahan attacked the marshal and pulled his pistol. Dufilho also got out his pistol, and in the rapid exchange of shots Carnahan was killed and the marshal received a flesh wound in the arm. Carnahan leaves a wife and six children.

ASSASSINATED!

President Carnot, of France, Stabbed to the Death at Lyons

BY SANTO, AN ITALIAN ANARCHIST,

As the President Was Standing in His Carriage Bowing.

THE ASSASSIN MOUNTS THE CARRIAGE

And Before His Object Was Known Sinks His Knife Into the President's Breast. Attempt to Lynch the Man.

Lyons, June 25.—The most extreme and intense excitement has been caused in France by the assassination of President Carnot. To describe the intense excitement will be almost impossible. The president was visiting Lyons in connection with the international exhibition. Upon his

PRESIDENT CARNOT.

arrival here he was tendered a reception at the prefecture, after which he visited the exhibition. After spending some time at the exhibition he proceeded to the Palais de Commerce, where a banquet was given in his honor.

At 9:45 o'clock tonight President Carnot started for the theater, where a gala performance was to be given because of his presence in the city. Several carriages were in the procession, the first one being occupied by President Carnot. The carriage was driven slowly along in front of the palace of commerce and then turned into Rue de la Republique, still following the facade of the palace.

The Gleaming Blade.

When half-way down the street, which was lined with enthusiastic crowds of people who were loudly cheering, a man rushed out of the crowd and sprang upon the step of the president's landau. Just at this moment President Carnot was waving his right hand saluting with his hat in his left hand in response to the ovation that was being given to him by the crowd. The people close to the carriage saw that the man standing on the step had a knife in his hand.

By the glare of the electric lights they saw the bright blade gleaming in the air as the assassin's arm descended, and then President Carnot was seen to fall back in his seat, his face deathly pale. One of his hands was pressed over his heart where the steel had entered his body.

M. Rivaud, prefect of Lyons, who was seated beside President Carnot, immediately struck the assassin a blow full in the face and knocked him from the step, thus preventing the man from again stabbing the president, which it was his evident intention to do.

Attempt to Lynch the Assassin.

Instantly cries of "le presidente est assassine," "mort a la assassine" were heard on every side, and the crowd in the vicinity of the carriage swelled to enormous proportions, every member of it seemingly intent on killing the assassin. He was grasped by a dozen hands and his life would have then and there paid the forfeit of his crime had it not been for several sergeants de ville who seized him and attempted to draw him away from his captors. This was found to be impossible, as the infuriated populace were determined to lynch the man, and the efforts of the sergeants availed nothing beyond saving the man from instant death.

Blows were aimed at his face and head over the shoulders of the police, who had by this time arrived, and many of the blows landed fairly. At last the police succeeded in driving the howling mob back a foot or so from their prisoner; but to get the captive was a physical impossibility.

The Policemen's Struggle.

In the meantime the news of the attempted murder had spread with lightning-like rapidity, and mounted guards were sent to the aid of the policemen, who were still struggling to preserve the life of the assassin. With drawn sabers in their hands the guards rode down into the swirling crowd, which slowly gave way before the horses, and at last the center of the mob was reached. Then a cordon was formed around the then almost exhausted policemen, and their captive was marched to the police station.

Even thus surrounded the prisoner was not safe, as the men in the crowd made frantic endeavors to reach him. The guards repelled these attacks with the flat sides of their swords, while at the same time keeping watchful eyes upon the crowd to prevent the prisoner from being shot. Maledictions were poured upon the captive and never before has such wild indignation against a human being been seen in this city.

In the meantime physicians were hastily summoned to attend the president, who had almost immediately been conveyed to the prefecture. A careful examination was made of the wound, and the doctors declared that the condition of President Carnot was hopeless.

At the Grand Theater.

The receipt of the news of the assassination caused a great sensation at the Grand theater, which was filled to the walls by the elite of Lyons. All were waiting with impatience the arrival of the president, and were all unable to understand the delay.

Suddenly a man entered the theater crying at the top of his voice:

"The president has been assassinated!"

The most intense excitement followed this abrupt announcement. In the midst of it Prefect Rivaud appeared in the president's box and amid profound silence said, in a voce broken with sobs, "The president has just been assassinated."

This announcement was received with a terrible explosion of fury, as the audience, when the first report of the assassination was received, had, though greatly excited, generally discredited it. The theater resounded with shouts of "mort a la assassine," and cries for vengeance upon him.

When silence was in a measure restored, Prefect Rivaud continued: "In the Rue de la Republique, a miscreant, under the pretext of presenting a petition, stabbed President Carnot with a dagger."

Prefect Rivaud was again interrupted with shouts of "Death to the murderer!" "Revenge!" "Revenge!"

Waving his hand for silence, Prefect Rivaud spoke again, saying:

"Do not make my mission more painful. We left President Carnot in the hands of doctors. You understand that under these conditions our hearts are filled with sorrow, and that the proposed performance in the president's honor cannot take place."

The audience then left the building, many of them proceeding at once to the prefecture, where they stood in the streets waiting for reports from the building.

Death of Carnot.

Paris, June 25.—President Carnot died at 12:45 o'clock this morning.

The assassin is an Italian named Cesare Giovanni Santo.

Description of the Assassin.

Lyons, June 24.—Santo, the assassin, is a beardless young man, twenty or twenty-five years old. When arrested he was attired in a brown suit and wore a peaked cap that matched the suit in color. As he marched under his police guard from the rue de la Republique to the station he held his head down, but his eyes glanced fiercely around, as though he was seeking an opportunity to escape from his captors. To have made such an attempt, however, would have been the height of foolhardiness, unless he desired to commit suicide, for there is not the slightest doubt that had he got away from the protection afforded him by the police he would have been torn limb from limb by the crowd, whose every action showed that they were thirsting for his blood.

Santo, who speaks French badly, when questioned by Prefect Lepine, at the police station in Rue Moliere, said he had lived at Cette, department of Herault, for the past six months, and had only come to Lyons today. He gave his age as twenty-two years. His replies were given coolly, but without any sign of bravado. He refused, however, to answer any of the many questions put to him regarding his motive for stabbing the president, declaring that on this subject he would speak only before a tribunal.

When he was searched by the police a book was found in one of his pockets, in which it was written that he had been born in a village in the province of Milan, Italy.

Santo held a newspaper in his hand as he pressed through the crowd and sprang upon the steps of the carriage in which Carnot sat. He snatched a dagger from the folds of the newspaper and plunged it into the president's abdomen, near the liver. Carnot sank back unconscious.

The news spread swiftly to every part of the city. Infuriated crowds filled the streets. Before 10 o'clock an Italian restaurant had been sacked and the police were obliged to strain every nerve to protect the Italian consulate.

Raiding Italian Cafes.

Immediately after the death of M. Carnot, Prime Minister Dupuy started on his return to Paris to officially announce the news to the senate and the chamber of deputies.

After M. Carnot had been taken to the prefecture it became generally known that his assassin was an Italian, and the feeling of deep indignation among the crowd found vent in the form of attacks upon cafes kept by inoffensive natives of Italy. Three such places in the vicinity of the palace of commerce were totally wrecked by the infuriated mob. French flags, which were in abundance, were then procured by the crowd and with cries of "down with the foreigners," "out with them," hundreds of men and boys marched to the Rue de la Barre, in which street the Italian consulate is situated. There is no doubt that the consulate would have been sacked had it not been for the prompt action of the police who stopped the crowd and compelled its members to disperse.

The excitement continues at fever heat, and it would take very little to precipitate a bloody anti-Italian riot. All over the city threats are made to take summary vengeance upon the countrymen of Santo, and the authorities, fearing that attempts will be made to put these threats into effect, ordered bodies of cuirassiers to patrol the city to prevent an outbreak. Everywhere the troops are greeted with cries of "long live the army!"

A Cabinet Council Called.

Paris, June 24.—A cabinet council has been summoned to meet at 10 o'clock this morning to consider the situation and take appropriate action in regard to the death of the president. Premier Dupuy will confer with the presidents of the senate and the chamber of deputies prior to the meeting of the cabinet.

Sketch of Carnot.

Marie Francois Sadi Carnot, president of the French republic, was born at Limoges, in August, 1837. He was a grandson of Carnot, "the Organizer of Victory" under the French convention, and was a civil engineer by profession. At the age of twenty he entered as a student the Ecoloe Polytechnique and passed with distinction to a school for special instruction in the building of roads and bridges.

During the siege of Paris, in 1861, he was appointed prefect of the Seine inferieurer, and as commissary general gave valuable assistance in organizing the defenses of that department. In February, 1871, he took his seat in the national assembly as deputy for Cote d'Or, and subsequently for Beaune. In 1886 he took office in the Brisson cabinet as finance minister. On the resignation of M. Grevy, in December, 1887, M. Carnot was elected president of the republic.

Comment of the Press.

London, June 25.—The Daily News, in a leader on the assassination of President Carnot, says:

"The terrible news of the assassination of the president of the French republic will be received with a shock of horror all over the civilized world. No such blow has been struck by political hatred and fanaticism since the bullet of the insane Guiteau mortally wounded President Garfield, or the pistol of Wilkes Booth killed President Lincoln. M. Carnot, like the presidents of the sister republic, was a man whom not only his own countrymen, but other nations regarded with the utmost confidence and respect. In difficult and dangerous times he has filled his exalted position with a personal dignity and a political sagacity which have been of the greatest service to the world. He has brought the republic through more than one crisis which has threatened its stability, and has kept the country at peace. He was, in many respects, an ideal president. He has not obliterated himself, as his immediate predecessor did, but has been sufficiently in evidence to keep the idea of the head of state constantly present to the popular mind. His removal at this time must be not only regretted merely for France, but as a misfortune for Europe. His period of office would have concluded

Continued on Second Column Second Page.

THE HAND OF PEACE.

Emperor William Succeeds in Effecting a Settlement

OF THE ANGLO-BELGIAN DISPUTE

England Must Put a Check to Its Land-Grabbing Policy.

GERMAN OFFICIALS IN A SCANDAL

Several of Them Arrested—Waechter Visits Bismarck—The Charge Against the Emperor's Chamberlain.

Berlin, June 24.—Before starting for Kiel Emperor William celebrated a little diplomatic triumph in the settlement of the dispute over the Anglo-Belgian agreement. He influenced Belgium and England to come to terms with France and thus prepared the way for the pacific conclusion of the whole incident. It has been arranged that a revised convention shall be signed in Brussels shortly by the four powers concerned. The emperor has been reproached on the one side with pursuing a narrow German policy and on the other with showing a strong English bias, but when the protocols shall be made public everybody will see that the reproaches of both classes are entirely unjust.

The dispute was settled in harmony with the recognized principles of international law and in the spirit of previous African treaties. The English dynasty experienced a reverse and England's land-grabbing policy must be laid on the shelf temporarily. However, the English government by retaining the good will of Germany and allaying the hostility of France relieved itself of much painful embarrassment in European politics.

Commander Monteil's African expedition was ordered to start from Barzzarville on June 21st for the upper Ubanghi. It will proceed, but will be divested of its warlike features through a reduction of the fighting force and is likely to be a mere exploring party.

The readiness of England to abandon the Anglo-Belgian agreement has been variously explained. The most likely of the theories broached here is that she feared the calling of an African conference, in which France would make every effort to introduce the Egyptian question. The Kruz Zeitung, while finding much fault with the settlement of the dispute, expressed joy that England has received a moral check and exhorts the government to show the same energy in dealing with the Samoan question. France, moreover, is advised to pursue her own policy in Siam, regardless of English schemes.

Arendt's Plan.

The details of Deputy Dr. Arendt's interview with a French reporter on England's foreign policy have been reproduced generally by the German press and his plan of a French-German alliance to drive England out of African, not even excepting Egypt, has been the subject of innumerable leaders. The Tageblatt says that Arendt's plan is a pernicious dream. Giving Egypt to France, it says, would never result in a surrender of the French claims upon Alsace and Lorraine. Although Dr. Arendt's knowledge of foreign affairs is regarded as very limited, he has caused a large sensation by the uniqueness of his project.

Another Scandal.

The Colmar Zeitung, in Reichland, announced on Friday that Cutenants, Albrech, Baldinger and Karl Brenzinger had been convicted of scandalous conduct. The trial was held in Strassburg. Many other officers were compromised by the discoveries which led to Baldinger and Brenzinger's arrest, but the majority of them fled to Switzerland. The local newspapers hint that several commissioned officers in the Strassburg garrison are in trouble on account of revelations made at the trial and that another series of disclosures and arrests is at hand. These scandals, together with the Hanover gambling cases, the Farkas trial and Herr von Kotze's fall, have afforded the social democrats and anti-semites a text for many reflections on the foulness of high society in the empire.

The yachting regatta which opened today in Kiel will end next Friday.

Young Prince Aldelbert, who accompanied his father to Kiel, will be presented to the naval battalion as the youngest lieutenant in the German marine service.

Deputations from all German ports have gone to Kiel, but they cannot restore the interest which the races lost through the withdrawal of all the Danish and several of the Swedish yachts.

The police who provoked this Danish and Swedish boycott, by excluding Danish actors from the Schleswig theaters, are severely censured.

Emperor William's Trip.

Emperor William will start northward on the Hohenzolleren July 21st. He will leave behind a superb silver cup to be given to the winner of the international amateur rowers' match July 14th. Kiderlen-Waechter, Prussian minister to Hamburg, will present the cup in the emperor's behalf.

Recently Kiderlen-Waecheter fulfilled his official obligation to call upon Prince Bismarck. He remained but a few minutes at the castle and was not urged to prolong his call. The old chancellor is said to have shown plainly his belief in the Kladderdatsch stories that Kiderlen-Waecheter had made a business of prejudicing the emperor's mind against him.

The iron rolling manufacturers of Silesia proposed recently to the Austrians, in the same business, that an Anglo-German iron ring be formed at once for the period 1894-96. The Austrians assented to the proposal on the condition that the rolling mills of all Germany be brought into the combination. The Westphalian manufacturers refused on Wednesday to join and the whole project has collapsed.

The Disgraced Chamberlain.

Opinions differ greatly in the case of Herr von Kotze, who is in prison charged with sending scandalous letters to the members of the emperor's entourage. One court party, in which are most of the slandered persons, maintains that he is innocent. An equally strong party proclaims his guilt. The emperor evidently sides with the latter, for he has refused all appeals in Kotze's behalf.

The King Held Him.

Rome, June 24.—General Mocenni, minister of war, has resigned from the cabinet, but the king has refused to let him retire. He was insulted by Signor Imbriani, the radical leader, during a debate in the chamber on June 15th, and he wished to be relieved of his office so as to be free to challenge Imbriani.

GEORGIA'S MILLS.

Answers from Our Cotton Manufacturers to a Series of Questions

AS TO THE CAUSE OF DEPRESSION

Different Views Expressed by the Mill Owners—What They Suggest as a Remedy for the Dull Times.

Washington, June 24.—(Special.)—The senate finance committee has just printed the bulletin of answers from southern cotton manufacturers to its series of questions. Some of the answers are interesting. It is also interesting to note how different are the views of our Georgia cotton manufacturers on the cause of the depression throughout the country.

The following extracts from answers are worth reading:

The Bibb Manufacturing Company, of Macon, answers that they manufacture coarse yarns; do not reqire a high rate of duty on them, and one-third reduction from the McKinley law would not injure them. They have no foreign competition.

The Roswell Manufacturing Company, of Roswell, Ga., says: "The causes of the depression are the free trade policy and ultra legislation directly in that line."

The Warren Manufacturing Company, of Oregon, Tenn., sends these strange answers: "None of our component materials are dutiable.

"We need a duty to protect us even with free raw material.

"Our recommendation is to let the tariff act of 1890 stand. That is not what is the matter with the country."

The Wahoo Manufacturing Company, of Newnan, Ga. says: "Our business has been depressed on account of prospective legislation on the tariff, as we make carpet warps, and the demand for our goods is light, as the carpet men say they will be hurt by the Wilson bill."

The Kennon Manufacturing Company, of Brunswick, Ga., says: "In case the tariff is taken off the cotton yarns we will either have to cut wages so as to come in competition with the pauper classes of England, or close our mill. The question is, whether the American laborer will work for the pittance paid in Germany and England. There has been no money made in our business for some time. We believe in protection."

The Morris Southern Cotton Yarn Manufacturing Company, of Panola, Ga., sensibly says: "My remedy to correct the present depression in trade would be to have congress pass the Wilson bill, coin the silver bullion and put it in circulation and do it at once, and go home, and business would at once revive, and the hard times would be a thing of the past. What we need is more money and a settled condition of affairs."

The Athens Manufacturing Company, of Athens, Ga., says: "I would say fix a duty that would pay the expenses of the government, make it ad valorem, and like the laws of the Medes and Persians, which alter not, for at least one century. What we suffer under most is the continual tampering of congress with the commerce of the country. We should always be allowed to get back to health, when health is once lost, in a directly opposite course from the way we lost the health; that is to say, if we overwork we regain health through the channels of rest. If we play the prodigal we must pay the debt by repentance."

The Randolph Manufacturing Company, of Cuthbert, Ga., expatiates at length, among other things saying:

"It is time to call a halt and consider where we are. We have had too much legislation from a selfish point of view. What has broken almost all the railroads in the country? Almost all this trouble south has occurred under the law of congress. Freight rates have increased since congress passed a law putting the railroads under a government board, paid by the government, to supervise the railroad business of the country. Millions of money have been lost by the people, and why? Because of the dishonesty of the management of these properties under the control of the government board, to make the dishonesty respectable. There is but one rule for the conduct of business; that is, the law of supply and demand and holding every one to strict account for their conduct personally. The less legislation we have to control trade the better for the country and people of all classes. Why are cotton, corn and wheat below the cost of production? The greed of gain, manipulation of future dealers and the moneyed monopoly of United States banks, who have the finances of the country in their grip. Repeal the 10 per cent tax on state banks; then we will have a currency to meet the demand of the country, and not until then. You may cut off the branches of a tree and it will put out again; take it up by the roots and you kill it. Monopolies have had their day and well nigh ruined the masses of producers—south and west and north—only such as live by protection."

The Graniteville Manufacturing Company, of Augusta, says:

"I do not know that any rate of duty is necessary for me to compete with other countries on the style of goods I produce, as I compete with the English market in China, and we (this country) could capture the trade of South America if we had the same facilities that the English have. * * Since writing the above I find that there is a duty of 2 per cent a square yard on the goods that I make, and the Wilson bill proposes 1 per cent. I hope the 2 per cent will remain. I want a duty to cover the expenses of the government and no income tax.

"I stand on the democratic platform—revenue for the support of the government and incidental protection."

President Estes, of the King Manufacturing Company, of Augusta, says:

"In my opinion, the main cause of the present depression was the fright of the business community created by the agitation of the silver question. The remedy to have corrected the fright would have been a repeal, out and out, of the so-called Sherman law, and concurrently passing a law for the free and unlimited coinage of silver and gold at their present ratio, to-wit, 16 to 1.

"One thing to help matters now, in our opinion, is to repeal the law conditionally taxing the issue of state banks."

He also says:

"As we have exported, since we commenced operations, about 40,000 bales of goods, we have noticed that the fluctuations of prices, both at home and abroad, has kept pace almost exactly with the variations in the price of silver. From our past observations and experience we think, now that the government seems determined to bring us to a gold basis, that all sorts of commodities will have to be reduced in price. The most difficult thing to reduce that we have to deal with is labor, which can, in a great measure, control its own price, as it is the only thing that can talk when you go to buy it. The bringing of this and all other countries to a gold basis will practically double the indebtedness of all the debtor class and work great hardship to a very large percentage of the people of this country, both farmers and small householders, and especially to all persons who are carrying life insurance. The insurance company will collect the same amount of money from the man who has his life insured whether the price of gold goes up or down, but as it is all the time increasing in our country, whatever the increase may be, it will require that much more labor to pay what the insured agreed to pay when he took out his policy, and the same with the man when he gave his mortgage."

The Swift Manufacturing Company, of Macon, says:

"Put such duties on imports as are necessary for the comfortable support of the government; restrict nothing, neither admit anything free; add a small duty on immigration also, and abolish all internal taxation of every nature, and let the people be as free as air, if possible." E. W. B.

ASSASSINATED!

Continued From Fifth Column First Page.

with the present year, and there seemed to be every prospect of his re-election. His presidency will be regarded as the most brilliant and successful of these times. His death, following the brutal attack upon him, is a very serious calamity for France and Europe. The great audience who were waiting for him at the Grand theater of Lyons last night were not more pained and horrified by the news of his attempted assassination than the rest of their countrymen.

"This fatal event is likely to create not only just and righteous indignation at murder most foul and most horrible, but also an impatience of the very existence of the anarchist group. One result must follow; wherever these people are harbored, there must be greater watchfulness over the public men. This assassin struggled out of an enthusiastic crowd and was allowed to get on the step of the carriage, possibly in a momentary laxation of watchfulness of those having it in charge."

The Daily Chronicle says: "Lincoln died in a theater at the hand of a lunatic, enraged at the defeat of the confederacy which the president intended to let down so gently. President Garfield fell likewise by the bullet of one who was not mad, save in a political sense, and died after two months of anguish. These are the only parallels that history affords to the fiendish atrocity of last night; for the assassination of the head of a free state has little in common with that of the assassination of a despot. It is understood that President Carnot did not intend to seek a re-election, that might have been his for the asking. He was content, having done his duty blamelessly and impartially, to retire to private life, carrying the good will of the nation, the confidence of statesmen and the approbation of his own conscience. Who was to succeed him was becoming an urgent question. And yet we must turn from the contemplation of it, the mind being capable for the moment of only realizing the height and depth of the catastrophe and the appalling suddenness of the shock. Society cannot be stunned even by a blow like this and it is only too probable that the foul deed will give a handle to the apostles of reaction throughout Europe. Yet will the heart of every man in the world, who is a man, turn toward that deathbed in the great and beautiful city on the Rhone, in a prefecture which has been occupied for nigh four and twenty years by some of the ablest French administrators. The human tragedy supplants for today the political aspects of the assassination.

"Never was a man less likely to excite personal vengeance and unless we are to suppose that he has been the victim of a madman's frenzy, it must be assumed that he has been stricken because he did not pardon the anarchists who were recently guillotined for the murder of innocent men and women. All questions of the policy and measures to be taken, and the consequences even, are beside the subject of the moment. Carnot is lying dead, slain by the wild injustice of a blind savage. A president, who was elected by the united representatives of a free people, resting his authority on manhood suffrage, and nearing the end of his term of office, and who sustained with the quiet dignity and charm of high personal character the growing confidence of all that is good and sound in France, has fallen from his high estate and welters in his blood. A madness so perfectly imbecile as that of his assassin the world has never yet known."

Seizure of Telegraph Lines.

London, June 24.—The French government has seized the telegraph lines. All news from France since the seizure has come over the long-distance telephone.

No Official Notification.

Washington, June 24.—Neither the state department nor the French legation has been notified of the assassination of President Carnot.

AUSTRIAN SOCIALISTS.

A Large Meeting at Vienna—Conflict with the Police.

Vienna, June 24.—An immense meeting of socialists was held in the Prater today, it being estimated that fully 25,000 were present. The object of the meeting was to declare in favor of universal suffrage, for which the Austrian workingmen have been agitating for a long time. The speakers urged that the agitation be continued until the demand was conceded. It was the intention of the socialists to have a procession through the principal streets of the city, but this was prevented by detachments of mounted and foot police. A slight conflict between the would-be paraders and the police occurred, and two of the socialists were arrested. The crowd attempted to rescue the prisoners and the police were obliged to use their swords and revolvers to retain the two men. The crowd sang a number of revolutionary songs, but there was no serious disturbance.

TARSNEY AT HOME,

But Is Suffering from the Rough Treatment He Received.

Denver, Col., June 24.—Adjutant General Tarsney is safe at home, not much the worse for his adventures with the masked men. He has some blisters caused by the too liberal use of coal oil to free him from the tar, but he will suffer no serious harm. When he was turned loose after the tar and feathers had been applied, his face was turned toward Palmer lake and he was told never to show his face in Cripple Creek or Colorado Springs again. He walked fourteen miles before he applied for aid at a ranch house. Help was promptly given him. After the tar was removed a man who had been one of the Cripple Creek deputies took him to Palmer lake in his buggy and thence he came by rail to Denver.

A Mass Meeting at Denver.

Denver, Col., June 24.—A mass meeting of about 50,000 people was held in Lincoln park this afternoon to condemn the outrage perpetrated upon Adjutant General Tarsney Saturday morning at Colorado Springs. Governor Waite was received with tumultuous applause and when be hotly spoke his views of the outrage the crowd cheered wildly and cries of "Give it to them" were frequently heard. Resolutions were adopted demanding the punishment of the perpetrators and dclaring that if the peace officers of Colorado Springs did not act some means will be made to bring the miscreants to justice.

Governor Waite will issue a proclamation. General Tarsney was very weak today and he still suffers keenly from his injuries. A story is current that five deputies went out of Denver on the night of the assault on Tarsney and returned the following day from the south. A paper was picked up at Palmer lake containing a description of the assault and the threat that Governor Waite would come next.

Frye's Arrival at Washington.

Washington, June 24.—The California contingent of the army of the unemployed, 125 strong, under command of General Frye, entered Georgetown this morning, a few minutes before 8 o'clock on their canal boat and marched out to the Coxey camp at Bladenburg. The men were anything but enthusiastic and were famished for food and tobacco. Some of them seem to be under the impression that they will be fed by the government as long as they remain here.

THE DEATH ROLL.

Nashville, N. C., June 24.—(Special.)—Hon. N. W. Boddie, one of Nash county's most prominent and respected citizens, died Friday morning at 6:30 o'clock, at his residence, four miles from here, of inflammation of the bladder. He was sixty-eight years of age. He married Miss Louisiana C. Boddie, of Troup county, Georgia, and had many relatives in the southern and western states. He represented his county several times in the state legislature, and was universally esteemed for his honest, honorable dealings and uprightness of character.

ALABAMA POLITICS.

Colonel Oates Speaks at Millport and Other Places.

A VIGOROUS CAMPAIGN BEING WAGED

Prominent Orators and Big Barbecues the Order of the Day—Colonel Scott for Congress—Other Notes.

Montgomery, Ala., June 24.—(Special.)—Colonel Oates spoke yesterday at Millport, in Lamar county, and Friday he spoke at Carrollton, Pickens county. Both of these places are distant from a railroad or from telegraphic communication. The colonel is getting close to the country people and closer to the Kolbites than is comfortable for the opposition. He will cover Fayette, Marion and Lauderdale counties next week, and will probably reach other of the Tennessee river counties. He will reach Birmingham July 1st, and on Monday night, July 2d, he will speak in the Wigwam in that city. The next day there will be a grand barbecue at Warrior, Jefferson county, at which Colonel Oates and other distinguished speakers will address the people.

Colonel Scott Will Run.

Colonel S. S. Scott, of Russell county, has practically announced his candidacy for the congressional nomination from the third Alabama district at the hands of the democrats. Probably more interest is taken in the result of the nomination in this district than in any other in the state, for the reason that the place to be filled is the one to be surrendered by Colonel Oates, and also because it will require a strong and good man to carry the district by a creditable majority.

Colonel Scott states his position very plainly. He thinks the tariff should be reformed by seeking to lower the duties upon the importation of necessities, by placing some of them on the free list and by making property shoulder, at least, a small part of the government expenses through an income tax. He thinks the prohibitary tax of 10 per cent on state bank issues should be repealed. He says:

"Of all the measures of reform, subordinate to that of the tariff, this is by far the most valuable and far-reaching. I do not except even silver coinage. Indeed, the repeal of the state bank tax would indirectly do much toward the settlement of the silver question upon a satisfactory basis—a direct settlement of which, upon its own merits, owing to the widely divergent opinions of democrats as to the best mode of reaching it, seems to be unfortunately somewhat remote. Were that tax repealed, and provision made for redeeming state bank notes in coin, there would at once arise a demand for silver, which would bring into use every ounce of that metal mined, or to be mined, in this country. It would most infallibly again start the western man to digging silver ore, and the United States mints to coining silver bullion. In addition to this, such repeal would administer an effectual check to the terrible and dangerous power now exercised by national banks in regulating the currency circulation of the country. In other words, the operation of state banks as banks of issue would give the people control of the banks, which now control them, and control them too, as only the most merciless tyrants control their unfortunate subjects.

"Absolute and unconditional repeal, for which southern democrats are about a unit, has lately been defeated in congress. Northern and eastern democrats base their opposition to it, not upon the idea of any repeal being unrequired, but upon the supposition of the inability of unconditional repeal to accomplish what its friends demand for it. They want, as they say, a broader measure—one that, while repealing this tax, will make state bank currency a medium of exchange throughout the whole country—in other words, as they say again, they want the repeal accompanied with provisions affording a guaranty for the redemption of state bank notes, and for regular examinations and reports as to the condition of these banks, for the benefit of the public. A compromise on this line will, in the end, no doubt be effected, as the repeal, though attended with such unnecessary, and, it may be added, such undemocratic provisions—for this work of right belongs to the states themselves, and they are amply able and willing to perform it—would be an infinite improvement upon the existing prohibitory law.

"Just a word or two more with regard to silver, and I have done. While I am one of those democrats who believe this question can be settled by a government whose resources and productive energies are so vast and varied as those of the United States, without the help of foreign powers, I am not disposed to fall out with those democrats who think differently. This should be the prevailing sentiment of the party at this time. There is no principle involved in the matter, but simply honest differences of opinion as to the best mode of reaching practical bimetallism."

Circular of the Kolbites.

The following circular has been sent out from the Jeffersonian headquarters to Captain Kolb's lieutenants in Alabama. The democrats think its distribution carries an exceeding lack of confidence on the part of the leaders in the mass of soldiers in their ranks:

"Headquarters of the State Central Campaign Committee, Jeffersonian Democracy, Rooms 100, 101, 102 Henly Hotel, Birmingham, Ala., June 16, 1894—My Dear Sir: We respectfully recommend that you advise our friends not to attend the public meetings called by the supporters of Colonel Oates, nor to listen to the speeches advocating his cause. Under ordinary circumstances and ordinary conditions we should not offer these suggestions, but the circumstances attending this campaign are not ordinary and the conditions are not normal.

"Free speech and a full and free discussion of the issues of the day is true democratic policy, which we favor; but before there can be any joint discussion there must be mutual confidence in sincerity of purpose and honest methods. There is no room for discussion so long as one side claims and unhesitatingly exercises the arbitray power of the brigand. We must first meet on the common ground of equal rights, particularly the one essential right of every American citizen to vote for men and measures of his choice and to have his vote counted as cast.

"The plutocrats, Clevelandites and ballot box stuffers, all masking under the name of 'organized democracy,' claim to be the 'intelligent and virtuous,' and to have the better speakers. Let them prove their boastings by a guarantee of an honest election under condition of a joint discussion. If Colonel Oates, or the chairman of his committee, will guarantee at once to take steps to have the registration lists in certain counties purged of false entries, and, further, guarantee an absolutely fair and honest election, we will at once advise our people to attend their meetings and our candidates and speakers to meet their candidates and speakers. They can get no gatherings of any large number without our friends attend, and let us not attend until the guarantee is given.

"In the matter of appointing inspectors, we would suggest that you make no demands in this line until receipt of our further advices, within a day or two. Yours sincerely, W. H. SKAGGS,

"Chairman Central Campaign Committee."

Accident to an Excursion Steamer.

Yonkers, N. Y., June 24.—The side wheel steamer, Colonel Chester, which left Williamsburg with a party of excursionists numbering 1,00 or 1,200 this morning, is in distress near Stony point. The Colonel Chester steamed up the Hudson to West Point and was on its return trip. At 5 o'clock this afternoon, when a short distance south of Iona island, the steamer's engine blew out a stay bolt, instantly killing the engineer. The explosion caused the wildest excitement on board and several passengers jumped into the river. A number of boats were sent out from the shore and the unfortunate excursionists were picked up. It is reported, however, that three or four persons were drowned. The passengers were brought to this city by rail tonight.

An Old Woman Murdered.

Alexandria, La., June 24.—One of the most horrible murders for robbery ever committed in this parish occurred last night about half a mile from here. Mrs. Harriet D. Blackwell, aged seventy-six years, was beaten to death with a hatchet. She was drawing a pension as the widow of a Mexican war veteran. No clue.

Dr. Price's Cream Baking Powder
A Pure Grape Cream of Tartar Powder.

IVORY
IVORY
SOAP
99 44/100% PURE
FOR CLOTHES.
THE PROCTER & GAMBLE CO., CIN'TI.

LOTS OF RUMORS.

Nashville Rises to Say That She's in the Game to Stay.

TEDDY SULLIVAN WILL STAND PAT.

Everything Looks Hopeful Now for a Six Club League—Scores of the Various Sunday Games.

It now begins to look as if Teddy Sullivan has been misrepresented in the matter of a probable disbandment of the Atlanta baseball team.

A rumor to the effect that he was going to throw up the franchise and call the rest of the clubs for a show-down became prevalent Saturday and reached every town in the league. The effect was alarming, for if Atlanta withdraws it will leave two big jumps to bad bastball towns. This caused President Nicklin to call a meeting for the purpose of making new arrangements for the perpetuation of the league.

At present, however, the indications are that Charleston is the club that will leave the league and leave the others to go on alone. If this is true then the league is better off, for it has been understood all along that it was this long jump especially that hurt the league. That Atlanta will disband is not at all probable, for the people from whom Sullivan obtained the franchise say that the team shall finish if they have to hire another manager and run the team themselves. Nothing is known of it in Atlanta if Sullivan intends leaving the Atlanta team.

In the meantime Teddy is making good all his words and is now at Savannah, where he will play three games. The rumor that he had disbanded at Charleston had frightened the Savannah people, but now this has been changed. Sullivan appears to mean what he says and declares that he will stay in the league as long as there is a club to play.

The following special from Savannah explains itself:

Savannah, Ga., June 24.—(Special.)—Teddy Sullivan and his team arrived here this morning. Sullivan is very indignant over the report that his team had disbanded. He said that Charleston was the team that disbanded Saturday night and that the report that it was the Atlanta team was malicious and unfounded. He also declares that he is in the league to stay as long as there is a club to play. He is here with ten players and will meet Savannah for three games.

Charleston's Disbanding a Good Thing

If Charleston has disbanded it is a good thing for the league, as it throws some good people on the market and gives a strengthening chance to some of the weaker teams that will be retained in the six club league. It is not unlikely that Sullivan may get three of Charleston's crack men as soon as that team finally and formally quits the arena.

The manager of the Macon team has been hard at work trying to raise enough money to send his men home on. One day last week he managed to secure $100 and has given an exhibition game of ball for the purpose of getting more funds. It is not unlikely that all the men that desire will be able to leave the Central City by the 1st of July.

The meeting of the league people in Montgomery tomorrow is looked forward to with great interest from two points of view. There are many in the southern circuit who do not want the Southern League to go to pieces and are trying to encourage and stimulate the backers. On the other hand the big league clubs are just watching for a chance at some of the talent that will be turned loose and that can be secured without the payment of release money.

The chances are all in favor of a good strong six-club league, which will be established on a strong basis.

Another Malicious Rumor.

Teddy Sullivan was not the only victim of the rumor that his club would be withdrawn from the league. The same rumor was put in circulation regarding Nashville and is denied in the following press dispatch:

Mobile, Ala., June 24.—The report sent out that the Nashville club will withdraw from the Southern League is unfounded and maliciously false. That team is making more money than any other club in the league and will stay to a finish. A meeting of the league will be held Tuesday in Montgomery, when two new cities will be admitted and the schedule will be played out.

Good Game in New Orleans.

New Orleans, June 24.—Jack Fanning never pitched a more effective game than he did against Memphis today, but, on account of poor support, he was beaten. Mason was effective, especially during the latter part of the game. Features were Flood's and Goodenough's heavy batting. The visitors fielded sharply and deserved their victory. Ball, the second baseman, had to retire on account of sickness in the eighth inning. Score:

Memphis. . . . . 1 0 0 0 4 0 1 0 *—6; H. 9; E. 3
New Orleans. . . . . 0 1 3 0 2 0 0 0 0—5; H. 9; E. 4

Batteries—Mason and Bolan; Fanning and Peeples.

Mobile Wins.

Mobile, Ala., June 24.—(Special.)—Mobile virtually won the game from Nashville here today in the second inning. In the first Nashville scored and played like winners, but in the second Mobile's mud trotters managed to make six runs, nearly tripling the score before the game was over. The entire nine innings were loosely played and neither side deserves special credit. The game was neither won nor lost on its merits. Attendance, 1,300.

Mobile. . . . . 0 6 0 0 0 2 4 2 1—15; H. 14, E. 4.
Nashville. . . . . 1 0 0 0 2 4 0 0 3—10; H. 10, E. 4.

Batteries—Kling and Trost; Harper and Swett.

National League Games.

At Louisville—

		R.	H.	E.
Louisville. . . .	1 0 0 1 0 2 0 0 1	5	12	2
Cincinnati. . . .	0 2 0 2 0 1 0 2 *	7	13	5

Batteries—Heming and Grim; Dwyer and Vaughn.

At Chicago—

Chicago. . . . . 3 1 0 1 0 0 0 0 5—10
Baltimore. . . . . 0 1 1 3 0 1 0 2 3—11

Base hits—Chicago, 13; Baltimore, 12. Errors—Chicago, 4; Baltimore, 4. Batteries—Terry, Kittridge and Schriver; Hawke and Robinson.

At St. Louis—

St. Louis. . . . . 0 6 1 0 0 1 1 4 1—10
Cleveland. . . . . 2 1 0 0 3 0 0 3 1—10

Base hits—St. Louis, 14; Cleveland, 10. Errors—St. Louis, 4; Cleveland, 6. Batteries—Hawley and Miller; Clarkson, Cuppy and Zimmer.

Zimmerman's Victory.

Florence, June 24.—Arthur Zimmerman, the American, won the ladies' prize at the bicycle tournament here today. Harry Wheeler, American, won the international race, beating both Italian and German competitors. The Americans present gave him round after round of cheers.

The twenty-four hour bicycle race for the gold cup was won by Huret, who covered 736 kilometers, 946 meters. Ashinger, the American, was so far behind that he was not placed by the judges.

The Wheelman's Derby.

Vienna, June 24.—In the wheelman's derby here today the German champion, Lehn, finished first. Angus Barber, of Pittsburg, Pa., was second in the derby and won the handicap over twelve contestants.

Monday and Tuesday
We Make a Special Run on
GENTS' TAN S·H·O·E·S·
$3.00
Hand Welt, high or low quarters. These Shoes are exceptional value, actually worth $4. We have too many. Yours for the price.
EVERY PAIR WARRANTED.
Byck BROS·&·CO·
Footcoverers to all Mankind, 27 Whitehall Street.
N. B.—Get a bottle of our polish for cleaning Tan Shoes.

A TALK WITH SENATOR BUTLER.

He Is Satisfied with the First Week's Tilt with Tillman.

Columbia, S. C., June 24.—(Special.)—Senator Butler spent today quietly resting in Columbia, after his week's campaign labors. When I called on him this afternoon he was perfectly willing to be interviewed, and spoke unreservedly.

"Well, senator, are you satisfied with the week's work?" I asked.

"Yes, I am very well satisfied with the week's work," he replied. "If Tillman's strength is shown by the hand primaries, he is beaten. For instance at Yorkville, where there were about 700 voters, the hand primary did not show more than 150; some think not that many; and at Lancaster, with about 800 people present, there were not 200 hands in the air, although some of the crowd held up both hands. At Chester he did not take a hand primary. At every place we have spoken I had as many and at some places more than Tillman, notably at Sumter. At Camden there were not more than three or four hundred voters, the rest of the crowd of about two hundred being boys, negroes and people from other counties. At least one-third of the crowd at Sumter were negroes, attracted there, I understand, mainly as a compliment to the Tillmanite returning board for giving the negro, Murray, his seat in congress and turning down Moise. This at least was the explanation given to me."

"Do you expect to attend all the meetings?"

"Yes, and I find I am in better condition than when we begun, having trained down somewhat and feel better in every way. A very imperfect idea can be formed of these campaign meetings from the newspaper accounts. The headlines and body of the dispatches contain the sensational features and appear in some instances at least to be colored to my disadvantage, but I presume the correspondents have poor opportunities for observation, as their attention is centered on their pencils and paper most of the time."

"Is the debate likely to increase in bitterness?"

"No, I think not. As a rule the people are anxious to hear and they listen respectfully. You know a half dozen men in a crowd can make a tremendous racket and, according to my observation, not more than that number attempted it, and this only in one or two places. As far I can, I shall continue to avoid any occasion for excitement or trouble, and trust in this I may have the co-operation of the other speakers. The first goal to be reached is the convention, on the 14th of August, where the reform candidates for state offices have their innings. The next will be a primary for members of the legislature, on the 28th of August. The reform candidates for state offices have no opposition and will fight it out among themselves."

GEORGE TILLMAN IS A CANDIDATE.

He Will Make the Race for the Governorship.

Columbia, S. C., June 24.—(Special.)—Ex-Congressman George D. Tillman will be in the race for governor. He has written a letter to a friend stating that he will enter the canvass and that he will stand on the "straight democratic platform." This will materially influence the gubernatorial campaign, as "Uncle George" is one of the most popular men in the state, and is a campaigner from way back. Official announcement of his candidacy has not been made, and it is understood that some of the administration people are doing all they can to prevent his taking the stump. His son, Captain J. H. Tillman, is expected here tomorrow.

OVER THE TRESTLE.

A Bad Accident on the Baltimore and Ohio Southwestern.

Chillicothe, O., June 24.—A bad wreck occurred on the Baltimore and Ohio Southwestern at Walnut creek this afternoon, in which three men were killed, two fatally injured and one so badly hurt that it is not thought he can recover. The men were all tramps stealing a ride. There were eleven altogther, but five had narrow escapes and two only saved their lives by jumping down a trestle fifty feet high. The accident occurred at 3 o'clock this afternoon ten miles east of the city. An extra freight train with twenty-five cars and in charge of Conductor Murphy and Engineer Washburn was coming this way and while crossing the high trestle at Walnut creek the train broke in two and came together again with a terrible crash. Two of the cars reared on end for a moment and then went over the trestle and fell fifty feet below. One of the cars contained two tramps, who saw their danger and jumped, and remarkable to say, they escaped with a few scratches. In the second car ahead of this one was another containing six more tramps and it went over also.

THE ROYAL BABY.

Sovereigns of Europe Telegraph Their Congratulations.

London, June 24.—Thousands of persons have stood outside the gate at White Lodge today, scanning the bulletins concerning the duchess of York and her boy baby, the possible future king. Both patients are making satisfactory progress. The sovereigns of Europe have telegraphed their congratulations. The first of the dispatches came from the German emperor.

MANGLED BEYOND RECOGNITION.

Two Hundred and Fifty Lives Lost by the Explosion Saturday.

London, June 24.—The further exploration of the Pont-y-Pridd mine, in which an explosion occurred yesterday, has shown that the disaster was far beyond anything imagined last night. The number of dead is 251. The original report that only 200 men were in the mine at the time was due to a misunderstanding on the part of the manager, who thought that a shift of miners had just come up. Many of the dead bodies were mangled beyond recognition. Crowds of women, who have not slept since the explosion, still surround the pit, awaiting news from husbands and brothers. Exploration of the mine is slow and difficult, owing to the blocking of the galleries with dead horses.

RIOTOUS STRIKERS

Severely Beat a Mine Superintendent. Troops Ordered Out.

Punxsutawney, Pa., June 24.—At half-past 8 o'clock tonight seventy-two private police arrived at the Adrain mine. They had no sooner stopped than they were surrounded by at least 1,000 miners, women and children, who climbed all over the car yelling and hooting. The policemen were unarmed. The militia was sent for and Company F was ordered to the scene, about 500 yards distant, but were unable to disperse the mob. Company C and B were then ordered out to the scene at double quick time and when the miners saw the reinforcments they immediately dispersed.

L. W. Robinson, the general superintendent here, was with the police. He was pulled out of the car by the men and beaten by them, while the women spat in his face, but fortunately escaped serious injury. The deputies were armed with Winchesters, but the sheriff would not give the order to fire. The sheriff, who had charge of the police, received a severe blow above the left eye from the hands of one of the women and was otherwise badly used up. As soon as he was able to get out of the mob's hands, he went to notify the militia.

The greatest excitement prevails at Adrain and at 11 o'clock tonight shots are being fired at Adrain mine. Two carloads of new men were this evening taken to Anita. L. T. Reber, of Company B, Fifth regiment, will take his company to Anita mine tomorrow morning to prevent any trouble there.

Hood's Has Merit

One Bottle Convinced Continued Use CURED

Hip Disease, Sciatic Rheumatism, Eczema.

Mrs. A. S. Bowen
Cline, Arkansas.

"I read that one bottle of Hood's Sarsaparilla would convince me of its merits, and I have found this statement to be strictly true.

"Some two years ago two ulcers appeared on my hip, which, after being sore a long time, broke and discharged. I also was attacked with sciatic rheumatism, my leg being drawn so that I could hardly get around the house. I hardly knew what a good night's rest was. The hip trouble caused me great trouble and annoyance, and eczema appeared on my hands. Naturally I began to run down, was weak and low spirited. The physician told me my hip would have to be operated upon before I would get any better. At last I decided to take one bottle of Hood's Sarsaparilla. In three weeks my rheumatism entirely disappeared and I found that

I Was on the Gain.

This was very encouraging, and I found that I could sleep well at night. My health steadily improved, and, of course, I continued taking Hood's Sarsaparilla. My hip has been restored to good condition, the sores have stopped dis-

Hood's Sarsaparilla Cures

charging and healed up. I am able for the first time in three years to do my own housework and can walk two miles without trouble. I have no symptoms of rheumatism; that tired feeling has entirely left me. My neighbors say I look

Better Than For Many Years.

I do earnestly recommend Hood's Sarsaparilla to all sufferers, especially those afflicted with impure blood." MRS. A. S. BOWEN, Cline, Ark.

Hood's Pills cure liver ills, constipation, biliousness, jaundice, sick headache, indigestion.

MACON PYTHIANS.

The Entertainment to Be Given at the Academy of Music.

THE DELEGATES SELECT A CHAIRMAN

Bishop Becker Preaches a Fine Sermon at St. Joseph's—Services at the Various Churches.

Macon, Ga., June 24.—(Special.)—There are four lodges of Knights of Pythias in Macon, to-wit: Central City, Syracuse, Ocmulgee and M. R. Rogers. The membership in this city is over 600. This is a great Pythian center. The Constitution today contained brief mention of the exercises to be held at the Academy of Music on the evening of July 9th, attendant upon the public installation of officers of the above mentioned lodges, for the ensuing term. A fuller notice will be read with interest by Knights of Pythias of Macon and throughout the state. The entertainment will be a delightful one from beginning to end. The Macon orchestra will furnish fine music during the programme. One of the principal features of the programme will be the addresses by Grand Chancellor Hamilton Douglass, of Atlanta. He is an eloquent and fluent speaker, and will charm the assembly. "Pythianism" will be the subject of his address.

Grand Chancellor Douglass will be introduced in a most happy manner by Hon. John P. Ross, judge of the city court of Macon. Judge Ross is a devoted knight and a fine speaker.

Another attraction will be an oration by Hon. John L. Hardeman, judge of the Macon superior court. Judge Hardeman is one of the most entertaining speakers in the state and his audience is always pleased to hear him.

The ceremonies will be conducted by Mr. Bridges Smith, district deputy grand chancellor, assisted by the following acting grand officers: Grand prelate, D. B. Woodruff; grand master at arms, John Hartz; sitting past grand chancellor, William H. Cornell.

The stage will be beautifully decorated with flowers and Pythian emblems and regalia.

The following will occupy seats on the stage: The grand officers—Past Chancellors T. J. Carling, J. H. Hertz and Claude Estes; the orators of the evening; Rev. W. B. Jennings, who will offer prayer; R. A. Ware, major of battalion of uniformed rank; the twenty-eight officers-elect, and the four retiring chancellor commanders.

Buford Davis, Chairman.

The Atkinson Bibb county delegates to the gubernatorial convention met last night at the courthouse and elected Hon. Buford M. Davis chairman of the delegation at the convention. Coloned Davis is one of the ablest members of the Macon bar. He is a very eloquent and impressive speaker, and is the very man to be at the head of so representative a delegation as Bibb's. Colonel Davis formerly resided in Houston county and frequently represented Houston in the legislature. He moved to Macon some years ago, and is a member of the well-known law firm of Hardeman, Davis & Turner.

Bishop Becker.

Rt. Rev. Bishop Becker, of the diocese of the Catholic church of Georgia, preached an able and highly interesting sermon this morning at St. Joseph's Catholic church. There was a large congregation present. One of the principal features of the exercises was a solo by Miss Mamie Vannucci. The young lady is a most delightful vocalist, and her exquisite singing this morning was greatly enjoyed by the large congregation.

Sunday in Macon.

Rev. Dr. A. B. Campbell, the new pastor of the Tatnall Square Baptist church, occupied his pulpit today. He is one of the finest preachers in the Baptist denomination.

There were large congregations today at the tabernacle. The meetings being conducted here by Dr. Romig, the evangelist, are very successful and productive of much good.

This afternoon Mr. Harry Griswold, a prominent young member of the Macon bar, delivered a beautiful address at the Young Men's Christian Association rooms on the subejct, "A Lawful Sabbath."

Rev. Alonzo Monk, D.D., pastor of the Mulberry Street Methodist church, has returned from Missouri, where he went to deliver an address. His pulpit was occupied today by Rev. Dr. J. O. A. Clarke.

Experience meetings were held in several of the Methodist churches.

Personal and Social.

Mr. and Mrs. F. H. Richardson have arrived in the city to attend the Lamar-Hopson nuptials.

Mrs. William S. Brantley is visiting in Atlanta.

Miss Mamie Lou Reese, the handsome and accomplished daughter of Judge Seaborn Reese, of Sparta, is visitng Miss Corneille Estes.

On next Tuesday evening, at 8:30 o'clock, at Christ Episcopal church, Mr. Lucius M. Lamar, of the City of Mexico, and Miss Georgia Hopson, of Macon, will be united in marriage. The groom is the son of the late Colonel L. M. Lamar, who was one of Georgia's bravest soldiers and most prominent citizens. Miss Hopson is a lovely and talented young lady, a great social favorite. Mr. Lamar and bride will make their future home in Mexico.

One of the most pleasant social events of the past week was the german at the Log Cabin Club. It was led by Mr. James McCaw.

Misses Mildred Cabaniss and Alice May Wing, of Atlanta, are visiting Miss Lila Cabaniss, of Macon.

Miss Nina Fish has returned to Americus.

Miss Cohen, of Athens, has returned home.

Mr. Felton Hatcher has gone on a visit to Waynesboro.

Colonel and Mrs. W. H. Felton, of Marshallville, are visiting in Macon.

Mr. and Mrs. Livingston Kenan passed through Macon yesterday en route to Savannah, from a bridal tour to the north and east.

Misses Julia and Helen Gambrell have returned from Mississippi, where they have been attending Hillman college.

The many Macon friends and admirers of Georgia's sweet poet, William T. Dumas, were pleased to see him in the city yesterday. He was en route to Monticello, to engage in institute work.

Newsy Notes.

Delightful sacred concerts were given this afternoon at Ocmulgee park and Crump's park.

There are about fifteen applicants for the position of coroner of Bibb county, made vacant by the death of William Hodnett. Ordinary Wiley will either appoint a man to the place or order an election to fill the vacancy.

The colored Methodist conference concluded its labors yesterday.

Ben May and Arthur Goodwin, who have been in jail for violation of the internal revenue laws, were released yesterday by order of Judge Speer. They had served a part of their sentence.

A big festival will be given on June 28th, from 6 to 10 o'clock p. m., in front of Wesleyan Female college for the benefit of the organized charities.

CROPS IN WHITFIELD.

Farmers Happy Over the Prospects. Personal Mentions.

Dalton, Ga., June 24.—(Special.)—Farmers are cheerful and rejoicing over their present good prospects for a good crop. Corn is reported as fine and crops generally clean. The seasons have been good in this section.

The Manly Manufacturing Company has closed another contract for a twenty-thousand-dollar jail at Harrisburg, Va. This is one of the most wide-awake, enterprising firms in the state.

Mrs. E. J. Bradley and Miss Allie Trippe, of Atlanta, are in Dalton, the guests of Mrs. G. W. Orr.

Mrs. Arabelle Johnson, of Atlanta, is here for the summer with her parents, Mr. and Mrs. Pearce Horne.

Miss Mary Baker, who has been on a visit to Atlanta, has returned to her home in this city.

Mrs. J. Q. Bowden, of Atlanta, is here visiting Mrs. J. B. Heartrick.

Miss Sue Craighill is on a visit to Kingston.

Dee McCutchen has returned from Athens, where he graduated.

Dr. Price's Cream Baking Powder
World's Fair Highest Medal and Diploma.

BIT A MAN AND A BOY

A Mad Dog Causes Great Excitement in an Augusta Suburb.

LITTLE OLLIE BALLANTINE BITTEN

Mr. Jack Harden Also Gets the Dog's Teeth in His Side—Political and Other Gossip of Augusta.

Augusta, June 24.—(Special.)—Great excitement was created in Harrisburg last evening by the visit of a mad dog which severely and seriously bit a man and a boy. People almost crazed at the sight of the vicious canine rushed frantically through the streets to escape being attacked. The first person the dog came in reach of was Ollie, the young son of Mr. R. L. Ballantine, the registry letter clerk at the postoffice, whose other little son, while playing with a knife a few weeks ago, accidentally pierced his eyes with the sharp instrument, impairing his sight. The dog grabbed hold of the boy by the arm and stuck his poisoned teeth deep into his wrist and gouged the flesh, making a bloody and very serious wound. The little fellow was also bit on the body and his parents are greatly distressed, apprehending their child may be effected with hydrophobia, and every thing is being done to prevent the dreadful malady.

After releasing his hold of the boy the dog next attacked Mr. Jack Harden, whom he seized by the right side, breaking the skin and possibly injecting the virus from his mouth into his flesh.

The dog also bit several dogs he met up with along the road. Men and boys armed with guns and pistols ran out of the houses and chased the mad dog through the streets and banged loose at him every few steps. The dog was finally overtaken by Mr. Jim Williamson and shot to death. The dogs that were bitten will all be killed. It is hoped the boy and man who were bitten will escape having hydrophobia.

Sent Congratulations.

Yesterday after it became known that General C. A. Evans had retired from the gubernatorial race Chairman J. J. Doughty, of the Richmond county democratic executive committee, sent the following congratulatory telegram to Georgia's next governor:

"Hon. W. Y. Atkinson, Newnan, Ga.—Though General C. A. Evans was the choice of Richmond county for gubernatorial honors, he having now withdrawn, I pledge you the most cordial support of the democracy of the county.

"J. J. DOUGHTY,
"Chairman Richmond County Executive Committee."

That goes to show that although there are a few disaffected office seekers who are trying to split the party, that the democracy of Richmond is solid and unterrified. The sentiment expressed in the telegram proves the unanimity and harmony that prevails in the ranks.

Baptist Convention.

A convention of the negro Baptist Sunday schools of this state will convene in Augusta at Tabernacle Baptist church July 5th to 8th. The leading Sunday school workers from all parts of the state will avail themselves of this opportunity to visit Augusta, the Electric City of the south. At this convention the best methods and plans for furthering the great work of the Sunday school army of Georgia will be discussed.

Professor A. R. Johnson, of Augusta, is president of the association. All the railroads will offer reduced rates to the convention.

Decided to Remain.

Professor Thomas Ryan, director of the Mendelssohn Quintet Club, of Boston, who has been in Augusta conferring with the citizens and ladies in regard to establishing a conservatory of music in this city, has met with so much encouragement that he has concluded to open the conservatory here in the fall. The professor left today for Boston, where he goes to spend the summer, but he will return here in September with his family and will open the conservatory on the 15th of March.

Mr. Ryan was greatly impressed with the unflagging zeal displayed by our public-spirited ladies and gentlemen, who have made every guarantee to secure the conservatory, which will be a big thing for Augusta.

Losing Money.

The Port Royal and Augusta railroad, for the first time in some months, is running a little behind in its showing of earnings. The report of this road of its earnings for the month of May has been forwarded to the South Carolina railroad commission. The total earnings for May of this year were $13,400.04, as against $14,924.14 for the same month last year, the decrease being $1,520.10, or 10.18 per cent.

Fired the House.

Tonight Miss Sullivan, daughter of Mr. John Sullivan, who lives on Calhoun street, heard some one walking in the house, on the floor above her room. She started to go upstairs to find out what the noise was. In going up the steps she passed John Lombard, her father's negro porter, who had broken into the house. The burglar had set fire to the garret, which was discovered after his escape and before the flames could spread beyond control.

Later in the night Mr. Ed Doris's store, on May avenue, was burglarized, and it is believed that Lombard committed this crime, also. The police are searching high and low for the negro incendiary and burglar.

Personal.

Mrs. A. J. Brady left today for New York to spend the summer.

Mrs. W. F. Alexander and Miss Ella Alexander have gone to Waynesboro, Va., to spend the summer.

Sheriff P. J. O'Connor and family went down to Tybee today, where they will remain three weeks.

Miss Lucy Evans, of Atlanta, daughter of General C. A. Evans, is here visiting her sister, Mrs. W. F. Eve.

Miss Pauline Sledge has returned from a visit to Athens.

Dr. J. M. Hull will deliver the annual address to the graduates of the Richmond academy at the commencement on Thursday night.

STEWART FOR GENERAL EVANS.

Despite the Rumors of His Withdrawal He Carried the County.

Lumpkin, Ga., June 24.—(Special.)—General Evans has carried Stewart county. The complete returns show that the county has gone for her honored son by a majority of 25 or 30, possibly more.

In view of the fact that it was believed here that the general had withdrawn from the contest, this action on the part of Stewart county is highly complimentary. But for this fact he would doubtless have been given a much larger majority.

The people of Stewart are proud of General Evans, who is a native of this county. While they deeply regret that he has not been chosen to bear the democratic standard in the coming contest, they will nevertheless be found battling just as hard for the party and the nominee as they would have under other circumstances.

Stewart is stanchly democratic.

Will Be Repeated.

Brunswick, Ga., June 24.—(Special.)—The large number of people who witnessed the entertainment, "Elma, the Fairy," given by the pupils of Miss Gales's school, have persuaded the young ladies to have the performance repeated, and yielding to these requests a repetition of the operetta will be put on in a few days. For excellence in acting the parts assigned to them, the participants are to be congratulated. Their first appearance was an overwhelming success, and the request for another performance is a deserved compliment to all connected with it.

Sudden Death of a Lady.

Cuthbert, Ga., June 24.—(Special.)—Mrs. S. A. Shepherd, Sr., living five miles southeast of Cuthbert, dropped dead yesterday from a stroke of apoplexy. She was attending to her ordinary household affairs at the time of the fatal stroke. She was the wife of the well-known farmer, Mr. S. A. Shepherd, Sr., and her sudden death is very much regretted by her many friends, as well as a severe shock to them.

SWUNG TO A LIMB.

Lynching of George Franklin, Near Pelham, Yesterday,

FOR ASSAULTING MRS. BRUMBLEY

She Identifies the Scoundrel, and the Indignant People Immediately Hang Him to the Limb of a Tree.

Pelham, Ga., June 24.—(Special.)—A negro by the name of George Franklin assaulted the wife of Marion Brumbley, two miles from Pelham, yesterday morning. He was caught this morning and identified by his victim and swung to a convenient limb. He also acknowledged to assaulting Mrs. Dollar, in Decatur county, seven miles from this place, Friday.

MARIETTA'S TABERNACLE MEETING

The Churches Unite in a Religious Revival—Other News.

Marietta, Ga., June 24.—(Special.)—A union tabernacle meeting of large proportions is in progress here. Rev John Boring, of Chattanooga, Tenn., is the central figure in it. He has been conducting a series of meetings in the Methodist church, and much feeling was manifested. It was then proposed and carried out to have a union meeting of the Methodist, Presbyterian and Baptist churches, and committees from these were appointed to arrange the programme, place of meeting, etc.

The large warehouse of B. R. Legg & Bro., on Church street, was selected and fitted up with chairs and a large platform erected for a choir and pulpit. The seating capacity of this building is about 1,500 or 2,000, and it is located just off the square, within easy reach of all. The services of Mr. Nelson Gilreath have been secured to direct the music. He was formerly in this capacity with the evangelist, Rev. Joe Jones, brother of Rev. Sam Jones, and is well suited for the position.

The meetings have been attended by immense crowds, and considerable interest shown. Today no services were held in the separate churches, but all united in worshiping here, both in the morning and at night. The meetings will continue during next week, and it is expected that much good will be accomplished.

The new Baptist church, partially built heretofore, and on which work was suspended during the panic through which the country is passing, is now in a good way to be rapidly finished. The foundation, weatherboarding and roof had been built, and this week the contract was signed by the Blue Ridge Marble Company to put on the marble veneering, of which the outside walls will consist. Work has been begun on getting out this material, and the building is to be completed as to this by the early part of next year; so it can safely be predicted that the inside work will also be completed and the Baptists will be in their new church some time during next year. The building will be close to the square and will be commodious and beautiful when completed.

A TRIANGULAR FIGHT

For the Office of Tax Receiver of Randolph County.

Cuthbert, Ga., June 24.—(Special.)—As previously indicated in The Constitution, the democratic executive committee of this county has named July 24th as the date, and primaries as the way of selecting county officers. At that time only two of the offices seem to be coveted, tax receiver and sheriff, Receiver Shelly being opposed by C. M. Poindexter and Sheriff Bynum by I. R. Bridges. Since then W. B. Spurlock has entered the race for receiver, making it a triangular fight for this office. As the time draws nigh the other offices seem to be coveted. Mr. L. P. Arthur has entered the race against County Treasurer J. M. Redding. It is believed that there will be no opposition to Clerk Ellis nor Collector Redding, and that the announcements thus far made will be all. Still there is no telling who is coveting these offices and who will let his friends know it before the primary election occurs.

Sibley Institute.

Mount Airy, Ga., June 24.—(Special.)—The closing exercises of the Sibley institute, under charge of Professor J. M. Dennis, came off with great eclat Thursday evening in the presence of a very large, brilliant and delighted audience.

The addresses of Colonel John P. Foot and Professor Dennis captivated the audience.

An elegant programme finely rendered by the students evinced very thorough training and remarkable histrionic talent.

The star spangled banner was conspicuous among the beautiful decorations which embellished the capacious hall.

Randolph's Populists.

Cuthbert, Ga., June 24.—(Special.)—The third party of this county held a meeting here yesterday and named July 26th as the day for selecting candidates for the legislature and county offices. Delegates to their senatorial and congressional meetings were selected. They were uninstructed. A new executive committee was selected. There were few third party people at the meeting.

DIED.

BAIN—On Sunday morning at 8:30 o'clock, Kenneth McKenzie, the oldest son of Donald M. Bain and Lucy E. Bain, in his thirteenth year. The funeral will be held on Monday afternoon at 4 o'clock from their residence, No. 815 Peachtree street. The following gentlemen are requested to act as pallbearers: Major J. H. Fitten, Mr. C. C. Fleming, Mr. John C. Kirkpatrick, Mr. Henry Hilliyer, Mr. Julius Brown and Mr. Thomas Morgan. They are requested to meet at the office of C. H. Swift & Co., Loyd street, at 3:15 o'clock.

The Skill and Knowledge

Essential to the production of the most perfect and popular laxative remedy known have enabled the California Fig Syrup Company to achieve a great success in the reputation of its remedy, Syrup of Figs, as it is conceded to be the universal laxative. For sale by all druggists.

FUNERAL NOTICE.

ANDERSON.—The friends of Robert L. Anderson, Judge James A. Anderson, W. W. Anderson, James C. Baird, Captain E. F. Couch and their families are requested to attend the funeral of the former from the Central Baptist church, corner Peters and Fair streets, this (Monday) morning at 10 o'clock. Pallbearers are requested to meet at office of Barclay & Evins at 9 o'clock.

EDGEWOOD AVE. THEATRE

WEEK OF JUNE 25th....

Monday, Tuesday and Wednesday

"MIKADO."

Thursday, Friday, Saturday and Saturday matinee at 3 p. m. Leoncavello's

"PAGLIACCI."

Grand opera in two acts.

Reserved seats at Beermann's.

Consolidated cars wait until after every performance.

We

Are the people who are selling the Clothes. We have all the customers we can wait on and sometimes more.

Prices

And fine goods, of course, are the inducers. We do not sell goods on our personal looks or sleek tongues, but simply on merit.

Everything

You need in fine Suits, Thin Coats and Vests, odd Pants, Boys' Suits and Pants, fine Shirts, Underwear, Neckwear, Collars and Cuffs you can find in great variety at and below cost.

Lumpkin, Cole & Stewart,

Clothiers, Hatters and Furnishers,

NO. 26 WHITEHALL STREET.

Old papers for sale at The Constitution office at 20 cents per hundred.

An Open Switch

Is no more dangerous than carelessness about your daily health. This is especially true in those private and delicate diseases peculiar to men and women. It is of the greatest importance to every person, if they value their future happiness, to have each organ in the human body in a healthy condition. Dr. Hathaway & Co. will give you true and valuable information if you will call or write them. They have for years made a specialty of private diseases of men and women, skin, blood and nervouse diseases, and whatever they tell you you can rely upon it as being the truth. They promise nothing but what they can fulfill, and if you are in need of safe and scientific medical treatment at a reasonable price, call upon Dr. Hathaway & Co. They are recognized today as being the leading and successful specialists of the United States.

All business strictly confidential and transacted solely on a professional basis. NO TESTIMONIALS OR NAMES GIVEN OF ANY PATIENT AFFLICTED WITH PRIVATE DISEASES, UNDER ANY CIRCUMSTANCES. Consultation and examination free.

SPECIALTIES:

Syphilis, Nervous Debility, Strictures, Hydrocele, Varicocele, Rheumatism, Kidney and Bladder Troubles, Pimples, Ulcers, Piles, Catarrh, and all Diseases of Women.

MEN—Young, middle-aged or old, who are suffering from nervous weaknesses, physical debility, premature decay, impotency, or any wasting disease caused by excesses, indiscretions and general violations of the laws of health, should consult the reliable and most successful specialists in the south for the sure cure of these ailments. Strength, vitality and nerve power restored.

Blood and skin diseases, Acne, Eczema, Old Sores, Painful Swellings, Scrofula and Blood Poison in all its stages.

Urinary Diseases, Kidney, Bladder and Prostatic Troubles and all catarrhal conditions of the urinary tract, causing painful and frequent urination, and all private diseases of men and women cured.

LADIES should not fail to try our treatment for the many diseases peculiar to their sex. We have cured hundreds of cases when other doctors have failed. Our treatment is easy to use and no pain is necessary.

All correspondence answered promptly; business strictly confidential. Entire treatment sent free from observation. Refer to our patients, banks and business men.

Call on or address Dr. Hathaway & Co., 22½ Broad street, Atlanta, Ga. Hours: 9 to 12, 2 to 6, 7 to 8. Sundays, 10 to 1.

Mail treatment given by sending for symptom blanks—No. 1 for men, No. 2 for women, No. 3 for skin diseases, No. 4 for catarrh.

Our medical reference book sent on receipt of one 2-cent stamp.

MEETINGS.

Notice!

The members of Choctaw tribe, No. 35, Improved Order of Red Men, are requested to meet at their wigwam on next Monday night, June 25th, at 8 p. m. Business of importance to be considered.

T. F. McGAHEE, S. S.

A regular convocation of Mount Zion Chapter, No. 16, Royal Arch Masons, will be held in Masonic hall, old capitol building, 8 o'clock sharp, this (Monday) evening. Work in the most excellent master and royal arch degrees. Companions qualified are fraternally invited. Elevator at Forsyth street entrance.

JULIUS L. BROWN, E. High Priest.
ZADOC B. MOON, Secretary.

Christian Endeavor.

Special excursion for Cleveland and Niagara Falls, leaving Atlanta Tuesday, July 10th. One fare for the round trip, tickets good until September 15th. Address A. B. Carrier, No. 64 North Forsyth street, Atlanta, Ga. june21tojuly10-eod

Old Papers for sale at The Constitution office. 20 cents a hundred.

TRADE MARK

Big C is a non-poisonous remedy for Gonorrhœa, Whites, Spermatorrhœa, Gleet, unnatural discharges or any inflammation, irritation or ulceration of mucous membranes. Non-astringent and guaranteed not to stricture. SOLD BY DRUGGISTS or sent in plain wrapper, by express, prepaid, on receipt of $1.00. Descriptive Circular mailed on request. Manufactured by The Evans Chemical Co. CINCINNATI, O. U. S. A.

BIG G PRICE $1.00

FOR RENT OR LEASE, at a panic price, a Coal and Lumber Yard, in the centre of the city, 100x300. W. A. Hemphill.

G. W. Adair. Forrest Adair.

G. W. ADAIR, REAL ESTATE

No. 14 Wall St., Kimball House.

Every one who has money to invest nowadays wants something very cheap, and in order to meet the public demand, I have selected a few pieces of property that have been marked down to a "gold standard."

For one thousand dollars cash you can buy a nice, elevated lot 50x210 feet on Glenn street, near McDaniel street car line. Has a two-room house on it and is well worth $1,500.

TEN THOUSAND DOLLARS will buy a splendid ten-room residence, on a large, beautiful lot on Boulevard near Angier avenue. This is one of the most desirable homes in Atlanta.

TWENTY-FIVE HUNDRED DOLLARS will buy a well-built, nine-room, two-story house on a pretty lot on Ormond street, near Crew. This place would be a bargain at $3,000.

TWO THOUSAND DOLLARS will get a lovely corner lot, 50 feet front on South Pryor street with electric cars, gas, water, sewer, paved street and every modern convenience.

If you feel interested in any of the above drop around and I will show them to you.

G. W. ADAIR.

T. H. NORTHEN. WALKER DUNSON.

NORTHEN & DUNSON,

Real Estate and Loans, 409 Equitable Building.

CAPITOL AVE—New, 8-room, 2-story house, water, gas and all modern conveniences, never occupied, electric car line in a block, paved street, for only $4,000; $500 cash, balance easy, or will take other property in part payment.

PIEDMONT AVE—New 2-story, 10-room house, elevated lot 54x195, east front, best part of street, and on electric line, for $9,000.

FOREST AVE—Six-room house, new, lot 50x150 to alley, for few days, for only $4,200.

$2,500—For beautiful lot 50x110 on Pine street, between Peachtree and W. Peachtree streets.

NORTHEN & DUNSON.

Burch & Herrington,

45 N. Broad St., Real Estate and Loans.

$2,750 buys 6-r h, lot 58x275, West End.

$1,500 buys 4-r h, west side, belgian block sidewalks and good neighborhood; easy terms. Bargain.

Fine farm, with fine mill property, at a bargain. Also two other pieces mill property.

We have two cash customers for good city property at bargains. If you want to sell, list your property with us, it will pay to see us before buying.

DO YOU NEED A REFRIGERATOR?

The Gurney is the best. It is the only one that can be kept absolutely pure and clean all the time. It is superior from the fact that it possesses all the qualities of the best.

Ice Cream Freezers

The best on the market, and at bottom prices.

We are this week offering a big reduction in enameled steel ware goods.

Full line of Gas Stoves.

KING HARDWARE COMPANY.

A. K. HAWKES,

Manufacturing Optician

The only optical plant run by electric motor power in the state. All the latest inventions for testing Eyesight; established twenty-three years. Headquarters for the United States, 12 Whitehall street.

TAX NOTICE.

I. L. Teat, tax receiver of DeKalb county, will be at Hightower & Hallman's, No. 56 Peachtree street, on Monday, June 25th, from 8 a. m. to 3 p. m. sun-mon

Old Whisky.

Blockade corn and rye $1.50 to $2 per gallon. Send your orders to Dave Steinheimer, 40 Wall street, Atlanta, Ga. july 12-15t

J. B. ROBERTS,

Real Estate, 45 Marietta Street.

5-r, Luckie st., 50x127	$2,25[illegible]
5-r, Cherry st., monthly	2,000
10-r, S. Pryor st., 83x140	8,000
12-r, Whitehall st., 75x180	7,500
5-r, Summit ave., 50x100	1,250
7-r, Currier st., 50x175	5,500
3-r, Bellwood, $25 cash, $10 month	500
7-r, Windsor st., monthly	3,850
2 5-rs, Fifth st., large lot	2,200
9-r, Simpson, 100x100	2,500
3-r and 2-r, near Edgewood avenue.	450
210x150, Piedmont avenue	7,000
5-r, Magnolia st., 40x100	1,100

Call to see us to exchange for good farms.

SAM'L W. GOODE & CO.'S

Real Estate Offers.

BEAUTIFUL, NEW, 9-r, 2-story, modern residence one block from Peachtree, in first-class neighborhood, on high, level lot, 50x150 feet, $10,000; will exchange for smaller place on the north side.

LOVELY WASHINGTON ST. home, complete, brick, with all modern conveniences, stable, servant's room, corner lot, central, on car line, worth $20,000, to exchange for central business property and pay difference in money.

RAWSON ST. 8-r residence on lot 55x200 feet, for $4,500; near Pryor street.

CENTRAL 6-R HOUSTON ST. residence on lot 70x210 feet, and 1,000 acres good farming land, to exchange for a Peachtree residence.

26 ACRES AT ROCKLAND LAKE, N. Y., 28 miles from New York city, via West Shore railroad, one mile from Congers, where 30 trains stop daily, and it is first stop for fast trains out of New York city; tract is divided into lots and charming villa plats, with a modern 3-story, 26-room hotel which cost $16,000.

SAM'L W. GOODE & CO., Corner Peachtree and Marietta Streets.

ANSLEY BROS.

Real Estate and Loans.

$4,250 for two houses and lots, one 8 and one 7 rooms; lots 45x150 to alley each; one a corner lot, corner of Crew street; both front electric line. Houses in good condition; it is a forced sale.

$1,300—New house, 6 rooms; corner lot, 50x140.

$10,000—Beautiful Peachtree lot, 250 feet deep, nicely shaded; east front; cheap.

$14,000—Central store property, worth $20,000.

$11,000—Property centrally located, renting now for $95 per month; close in and cheap.

$2,200—Forest avenue lot, 50x150; cheap.

Houses and lots and vacant lots at Decatur.

Office, 12 East Alabama street; telephone, 363.

S. B. TURMAN,

Real Estate & Loan Agent

WASHINGTON ST.—Lot 50x200 feet to alley; well located and all street improvements down; only $1,400, and terms very easy; will take good purchase money notes, bank stock or other real estate in part payment.

$6,500 buys one of the nicest, sweetest homes on Washington St., close in and all modern improvements; only $1,000 cash. Now nibble!

$1,900 for two-story house, new, nice lot on Capitol avenue; forced sale.

MONEY at 7 per cent to lend on three years' time on good property.

'Phone No. 164, 8 Kimball house.

For Rent by C. H. Girardeau, 8 East Wall.

Office space to an approved party.

12-room boarding house, 32 Auburn	$60 00
8-r. h., 115 Crew	25 00
8-r. h., 237 Richardson	25 00
5-r. h., 101 Georgia avenue	20 00
5-r. h., 80 Hood	12 50
5-r. h., 231 Hilliard	18 00
5-r. h., 41 Richardson	17 50
5-r. h., 124 Smith	15 00

ISAAC LIEBMAN,

Real Estate, Renting and Loans,

28 Peachtree Street.

$2,600 BUYS NICE HOME, water and gas lot 50x140 to alley, on Georgia avenue one-third cash, balance easy.

$6,500 buys 9-room house, lot 70x130, on S. Pryor street; terms easy.

$3,250 buys 100x93, on Houston street; store and 6-room house.

$1,600 buys two 2-room houses, corner, lot 53x117, on West Hunter street; rent now for $16 per month.

$4,500 buys elegant new 6-room cottage, lot 50x172, on Hill street; will exchange for a home nearer center of city.

Reduced from $2,500 to $1,600, a 5-room house nicely furnished; lot 50x85, on East Hunter street; terms easy.

$1,800 buys new 4-room house, lot 50x216, on Ridge avenue; easy terms or will exchange for house and lot on the coast in the state of Georgia.

$1,000 buys 50x170, on Queen street, in West End, just off of Gordon street.

$7,500 in sums to suit to loan on Atlanta property at 8 per cent and brokerage. No delay; local money.

ISAAC LIEBMAN, 28 Peachtree St.

THE CONSTITUTION.

PUBLISHED DAILY, SUNDAY, WEEKLY.

The Daily, per year $6.00
The Sunday (20 to 36 pages) 2.00
The Daily and Sunday, per year 8.00
The Weekly, per year 1.00
All editions sent postpaid to any address.
At these reduced rates all subscriptions must be paid in advance.

Contributors must keep copies of articles. We do not undertake to return rejected MSS., and will do so under no circumstances unless accompanied by return postage.

Where to Find The Constitution.

The Constitution can be found on sale as follows:
WASHINGTON—Metropolitan Hotel.
JACKSONVILLE—H. Drew & Bro.
CINCINNATI—J. R. Hawley, 162 Vine St.
NEW YORK—Brentano's, 124 Fifth avenue; Fifth Avenue hotel news stand.
CHICAGO—P. O. News Company, 91 Adams street; Great Northern hotel; McDonald & Co., 55 Washington St.
KANSAS CITY—W. A. Rode, 618 Main St.
SAN FRANCISCO—R. C. Wilbur.

12 CENTS PER WEEK

For The Daily Constitution, or 50 cents per calendar month. Sixteen cents per week for The Daily and Sunday Constitution, or 67 cents per calendar month; delivered to any address by carrier in the city of Atlanta. Send in your name at once.

ATLANTA, GA., June 25, 1894.

The Negro in the North.

Governor Hogg, of Texas, genial, observant and good-humored, has been traveling around a little in the north. He has seen several things that attracted his attention, and noted the absence of others that aroused his astonishment.

In New York the other day he innocently asked a Sun reporter why it is that there are no negroes sitting as members of the constitutional convention. The reporter scratched his head and asked for time to file an answer. Whereupon the genial governor of Texas lifted his eyebrows and made this remark:

> Why is it that there are no negroes in your legislature, and I understand there are none in the legislature of Massachusetts. Yet from this New England country comes all the complaints that the negro is not having a fair show. If he is a good man to make the laws in the southern states why isn't he a good man to send to the legislatures of northern states for the same purpose?

It is very funny about the north and the negro. When he is out of sight—away down south, for instance—he is an object of great sympathy and veneration, but when he is on hand—personally in evidence, as it were—he is something less than a cipher. Politically he holds the balance of power between the two parties in several of the northern states, but he is not allowed to hold any political office. He has demonstrated that he is a good artisan and a pretty fair workman—he is not permitted to come in competition with white men at the north.

Only in one particular does he receive the same treatment in both sections. When he makes a beastly assault on a white woman at the north he is lynched with as much certainty and celerity as he is at the south.

But in all other matters the treatment the negro receives in the two sections is entirely different. In the south all trades, callings and professions are open to him, and he is frequently elected to office and installed therein.

No wonder Governor Hogg was astonished.

The South in the North.

Some esteemed friend in New York, knowing that The Constitution is interested in the movement which resulted in the recent effort to get the capitalists of the metropolis to meet and consider the question of southern development, sends us a marked copy of a New York newspaper, in which there is a sort of apology for the lack of interest displayed in the matter by the capitalists whose names had been signed to the call for the meeting.

We have not taken the trouble to read the article that is marked. The headlines convey all the information that is necessary: "Forgot the Guests—New Yorkers Neglected Their Southern Visitors. Many Signed the Call. But When the Meeting Took Place Only a Few Attended. The Slight Not Intentional. Much Talk, However, Was Caused by the Action of Local Merchants in Absenting Themselves."

In discussing yesterday a paragraph taken from The Tribune in regard to this meeting, in which "a prominent southerner and an ex-confederate was represented as giving a very gloomy report of the condition of things in this section, we referred to the spirit of sectional prejudice that had been fed and nurtured by the republican politicians and editors of the north, and showed how their calumnies, invented purely for political effect, had worked untold and well nigh irreparable injury to the interests of this section, and, through these, to the interests of the whole country.

Curiously enough, The Tribune of Saturday contains an article explaining the feeling of disappointment expressed by some of the influential citizens of the south who attended the meeting. "We regret to learn," The Tribune gravely remarks, "that the southern delegates to this convention were disappointed at the absence of many northern capitalists whom they had expected to meet," and it adds that if everything were as lovely in the south as the delegates declared it to be, there would be no reason for the indifference of some whose presence and interest had been relied on.

With this gentle hint as a basis, The Tribune goes on to remark that the rhetoricians may say what they choose about the absence of disturbing questions in Georgia and the south, but they know that "there is no such thing as a fair election in Georgia" and in other southern states. "Men holding different political opinions from those in authority there do not now generally expect to be shot down or driven out in consequence, but they do expect to suffer in various ways if they declare their opinions, and to be counted out when they vote them."

Thus The Tribune not only admits that journals of its class and character have done irreparable injury to the south and the whole country, but it goes far afield and digs its old calumnies out of the political trash pile, shakes the mold off, and blandly exhibits them as the main reason why the merchants and capitalists of New York city remained away from the meeting.

While such a performance is out of tune with the feeling that exists between the sensible people of the north and south, we regret to say that it is entirely characteristic of The Tribune and other republican newspapers, which have somehow become impressed with the belief that sectionalism with calumny for its basis is necessary to the well being of their party. It is a strange note for any American journalist to strike at this hour of the day, and we hope and believe that it will not be struck by any editor who has a keen sense of the responsibilities of his position.

A Reign of Terror.

The insurgent miners in Colorado seem to have things all their own way.

When they kidnaped Adjutant General Tarsney the other night and stripped and tarred and feathered him they showed their readiness to defy the highest authority of the state, regardless of the consequences. No similar outrage has ever occurred in this country. Rioters have sometimes murdered the commanders of the forces sent against them, but there is no instance on record where they have ever captured the highest military official of their state and forced him to submit to such an indignity as the one reported from Colorado Springs.

The incident is only a foretaste of what will happen if the state authorities anywhere temporize with King Mob and permit him to set up a government of his own. For several weeks in six or seven states the sheriffs and the militia have been fooling with large armies of striking miners. Blood has been shed and property has been destroyed, but no determined effort has yet been made to restore peace and order. There is too much of this sort of thing going on in the country, and it is filling the heads of the lawless and desperate with the devil's own ideas. If anarchy can spread through six states in as many weeks, what is to prevent it from showing itself in every state? If it is so easy for a few outlaws to capture and tar and feather the adjutant general of Colorado, it will be just as easy for them to make governors and presidents the victims of the same brutal treatment.

It is time to see what virtue there is in the strong arm of the law. It will not do to deal gently with King Mob. Moral suasion is wasted upon this monster. The only thing to do is to smash him when he first shows his head. If the proper steps had been taken in Colorado at the start that state would not now be under a reign of terror.

There is not a bit of reason for the existence of anarchy in any state. All that the officers of the law have to do is to do their duty when the trouble begins. Delay is the cause of all the present disorder. Prompt action would have made it impossible for the rioters to organize. It is not too late to teach the enemies of law and order a salutary lesson. Wherever they are needed sheriffs' posses and the militia should hunt down the organized mobs in their states and disperse them. Nothing will be gained by waiting. The supreme duty is the immediate re-establishment of order.

Coxey's Congressional Race.

A correspondent writing from McKinley's district says that Coxey's candidacy for congress is no longer a joke.

The populists nominated the commonwealer a few weeks ago, and now it is said that the workingmen in the two old parties declare that they will support him, hoping that a change will better their condition, and it is even rumored that the democratic congressional convention will endorse him. Bets are also offered that Alliance, which is usually republican by 500, will give Coxey a majority this fall.

Doubtless this is a highly colored story of the situation. The present congressman from McKinley's district two years ago overcome an adverse majority of 3,000 and was elected by a plurality of 1,200. Now, as the dissatisfaction with McKinleyism is growing, and as the masses are clamoring for financial relief, the democrats have a splendid opportunity to roll up a big majority this year by simply nominating a strong candidate pledged to support the Chicago platform.

Agitators like Coxey will not get many votes when the people see a genuine democrat in the field pledged to carry out the platform of his party. The surest way to win another democratic victory in the general elections is to assure the people that the fight for the free coinage of silver and a revenue tariff will be continued until these pledges are redeemed. The republicans and the Coxeyites will not be able to win against this policy. It is in the power of the democratic masses to make the Chicago platform the controlling factor in American politics.

Seeking Homes in Africa.

The London Post thinks that the decrease of emigration to the United States is not so much due to the exclusion laws as it is to the fact that the west has had its day, and that the tide of emigration has turned towards Africa. It declares that the omnipotence of capital in this country has grown into an almost intolerable tyranny, and has driven the farmer and the workingman to the wall.

Surprising as this view may seem to many of our readers, it is, nevertheless, a fact that the rush to Africa has not only resulted in the establishment of many European colonies in the dark continent, but has also led a number of Americans to organize with a view to settling in eastern Africa, about 600 miles north of Zanzibar, on both sides of Juba river, for about 450 miles inland. It is not the intention to establish missions. It will be a free settlement. Rice, sugar, tobacco and rubber are the natural products of that region, and cattle, sheep and horses do well in that climate. Already about 3,000 American workingmen, principally in the west, have signified their desire to join the new colony, and it is believed that the settlers will be ready in about five years to begin exporting their products.

With our experience of Africa in America we do not see why anybody should wish to try America in Africa. There is plenty of room in this country for hundreds of millions of people. In Europe the density of population is ninety inhabitants to the square mile, and only twenty to the square mile in the United States. A statistician says:

> When we find England sustaining 505 inhabitants to the square mile; Ireland, 148; Scotland, 135; France, 320; Germany, 233; Russia, 42; Austria, 166; Italy, 260; Spain, 86; Portugal, 136; Sweden, 28; Norway, 16; Denmark, 133; Holland, 350; Belgium, 530; Switzerland, 190, and Greece, 88, it is rather extravagant for any one to talk about the United States being crowded, with only an average of twenty inhabitants to the square mile, or of Kelly's army having been crowded out of California while there are less than two individuals to the square mile of territory.
>
> By the last census there were 1,947,285 square miles of territory in the United States, where there were only two people to the square mile. There were 592,037 square miles which averaged from two to six individuals to each; 293,943 square miles that averaged from six to eighteen population; 701,845 square miles that averaged from eighteen to forty-five population; 235,148 square miles that averaged from forty-five to ninety, and only 25,312 square miles where the population was above ninety to the square mile. We could take this greatest average of density of population and multiply it by five before we should reach the crowded condition of England or Belgium. There is plenty of room in America yet, for North Dakota has only two inhabitants to the square mile; South Dakota, four; New Mexico, one and a fourth, and Montana, Wyoming, Arizona, Nevada and Idaho less than one.

Admitting that the west has been too rapidly developed, an inviting field for home seekers will be found in the south, where they will be able to make a good start without suffering any of the hardships of frontier life. Those who prefer Africa are doubtless of an adventurous spirit, and they are moved by a desire to cast off the restraints of civilized life.

It is nonsense to say that in this country the omnipotence of capital is an almost intolerable tyranny. While our people have the ballot it is in their power to shape our governmental, social and industrial affairs to suit themselves. They can check the growing oppression of capital when they will, and if we suffer from a bad economic system it is because the people are willing to submit to it. Africa may offer temptations to the crowded population of Europe, but it would be the wildest folly for the farmers of the west to go there, when they can come south and grow up with what is bound to be the most prosperous section of the republic. America in Africa is an unnecessary experiment.

Only a Pair of Socks.

Jerry Simpson was made famous by the story that he wore no socks, but Senator Call has suddenly leaped into notoriety by wearing socks and by exhibiting them.

The other day when Senator Kyle was speaking he was surprised to see a pair of big blue socks on his desk, and another glance showed that they contained the feet of the senior senator from Florida. Mr. Kyle at once moved down the aisle and continued his speech, and several senators in the vicinity of Mr. Call moved over to the other side of the chamber. The Floridian calmly gazed at his pretty blue socks and gently fanned them with a big palm leaf. Close observers assert that the senator was seen to wiggle his toes, but it is possible that they were mistaken.

The incident was telegraphed all over the country and the newspapers are full of it. It is the sensation of the day, and yet there is nothing in it. Mr. Call wanted it known that he wore socks, and yet was not putting on airs. So in the most democratic and primitive fashion he pulled off his shoes and rested his feet on a brother senator's desk. Nothing could be more friendly and devoid of pretension than this simple action, and if Mr. Call winked at his neighbors with his toes it was only another evidence of his jolly good humor and his desire to make himself at home.

Why some of the senators fled to the other side of the chamber is not clear. Perhaps they do not wear socks. Possibly they belong to the 400 and believe that a senator should always be on dress parade. But all this amounts to nothing. Mr. Call is now the best advertised statesman in the country. His name is on everybody's lips, and if he wants to write for the magazines or go on the lecture platform he can name his own price.

EDITORIAL COMMENT.

At Hinton, W. Va., the other day, several hundred citizens cheered W. C. P. Breckinridge, and when an opponent raised a banner inscribed: "Protection to American Women." It was pulled down and torn to pieces.

The New York Evening Post raps Anthony Comstock in the following fashion: "Mr. Anthony Comstock has done good service in his day, but one of the striking peculiarities of gentlemen engaged in his pursuits in that their scent for impropriety in literature and art becomes sharpened out of all reason. They see indecency where decent people never think of seeing it, and are in fact so pure that they become, under a great law of nature, exceedingly impure. He has recently tried to prevent the sale of such works as 'The Arabian Nights,' 'Rabelais,' Ovid's 'Art of Love,' 'The Decameron,' 'The Heptameron,' Rousseau's 'Confessions' and 'Tom Jones.' The supreme court, however, through Judge O'Brien, has saved us from being the laughing stock of the civilized world by permitting the sale to continue. He very properly objected to having the Society for the Suppression of Vice overrule the judgment of many generations as to the value as literature of the works in question. It is as literature that all such books should be weighed. If the literary element is by far the predominating one, and the indecency is only an incident, or an expression of the manners of the time of publication, letting Anthony Comstock pass on their merits would make us very ridiculous. His proper field is books in which the pornographic purpose is the main or only one, but he ought to be ashamed to ask any tribunal to suppress a classic. He may depend upon it that works which five or six generations have admired are out of his bailiwick."

GENERAL EVANS'S RETIREMENT.

Augusta Chronicle: It is a matter of great satisfaction to General Evans and gratification to his friends that he can retire from the race with nothing behind him of which he need be ashamed. He has made a clean fight before the people; has refrained from unseemly conduct and intemperate speech, and has done nothing to cripple the party in the sight of his enemies. A consistent minister of the gospel, there was no time during the campaign at which he could not enter the pulpit with a clear conscience, and now that it is over he can look back over his record without regrets. A brave soldier in time of war; a useful citizen in time of peace; an upright man at all times, he is no less dear to his people in this hour of defeat than he would have been if victorious.

Savannah Press: The letter is worthy of the man and the occasion. There is in it no tone of bitterness, no trace of personal disappointment. General Evans's appearance as a candidate in Georgia was hailed by his friends as a signal of harmony. He has borne himself throughout that canvass with modesty and with manhood, and now in the interest of that party unity which he first sought to bring about by his nomination, and which he now believes can only be compassed by his withdrawal, he lays down his candidacy and retires, not to sulk in his tent, but to fight upon the field.

Americus Times-Recorder: In his retirement General Evans will carry with him a name unsullied by any of the questionable methods that too frequently characterize politicians; and he will have the satisfaction of knowing that he is many degrees higher in public distinction today by reason of his honorable, dignified, manly and statesmanlike campaign, as well as by the exhibition of patriotism which characterizes his letter of withdrawal.

Macon Telegraph: It is a letter which does credit to General Evans as a man and a democrat. The Telegraph recognizes in him now, as it has always done, a good man and a good democrat, whose self-sacrificing service in peace and war entitles him to the affectionate regard of the people of Georgia.

Augusta Herald: This is the wise course. It is the true course. General Evans has done well. He has lost no prestige, has lost no friends, has lost no admirers by his conduct in the campaign or his decision to withdraw.

GEORGIA POLITICAL NOTES.

The Lawrenceville News has this political gossip:

"Yesterday afternoon The News heard a rumor to the effect that Mr. John P. Webb, of Norcross, will be a candidate for the state senate, subject to the action of the democratic primary. Very likely the report is true, and Mr. Webb will go actively to work to secure the nomination. Up to date it has been thought that Colonel C. H. Brand would have a walkover. His friends had hoped so, and had begun to generate a boom to make him president of the senate. Mr. Webb is a sterling democrat, ever ready to serve his party. He is about fifty years of age, and has been a citizen of Gwinnett county about eight years. He represented his old county, Milton, two years in the legislature, and was considered a safe, conservative representative."

Says The Senoia Enterprise-Gazette:

"Judge W. C. Beeks is the nominee of Spalding county for senator from the twenty-sixth district. No abler or more patriotic man could have been named. Fayette and Butts should feel as proud of him as if he was their own county man. We congratulate Spalding upon her choice."

The Cave Spring Herald has this of Mr. Everett:

"Mr. Everett is in the race for congress and claims to have a good chance to secure the nomination. It is our opinion that he will not be able to secure votes enough."

The Newnan Herald and Advertiser says:

"Mr. James R. Cotton, of Grantville, announces this week as a candidate for the legislature, and we understand will begin at once an active and vigorous campaign. He was urged to enter the race some time ago, but modestly declined, and the public had about ceased to regard him as a candidatorial probability. Recently, however, his friends have renewed their importunities, and have had the satisfaction of getting his consent."

The Crawford wing of the republican party will meet on the 10th of July to select a candidate for the legislature. Lectured Crawford and R. W. Collins, both colored, are candidates.

Speaking of politics in that section, The Darien Gazette says:

"From what we can learn we are satisfied that it will take hard work to elect a democratic state senator this year. However, the democrats can do it if they will just buckle down to work when the time arrives."

Says The Darien Gazette:

"Congressman John W. Maddox will be returned to congress from the sixth district. Judge Maddox is one of the best men in congress and he deserves a re-election."

The Darien Gazette says:

"Hon. Newt Twitty has concluded to make the race for congress against Congressman Tate, and is making a quiet canvass of the district. However, Carter will wipe up the ground with him."

Says the Darien Gazette:

"Hon. William Clifton is making a fine race for the secretaryship of state. He believes he will win."

THE SENATORIAL RACE.

The Jonesboro Enterprise has this comment:

"We gather from The Constitution's Washington correspondent that it is likely Senator Walsh will be a candidate to succeed himself. If Senator Walsh asks for the long term he will be a formidable competitor. The country at large cannot close its eyes to the fact that he has at once stepped to the front rank of usefulness, while he maintains his democracy pure and untarnished. He also, by his conservative way, commands the respect and admiration of opposing factions. He will be a strong man."

The Albany Herald says of Senator Walsh:

"The Herald has believed all the time that Colonel Walsh would make whoever gets his place in the senate fight for it. This opinion has not been based upon any information or intimation received from Colonel Walsh, but was formed in the light of ordinary political experience and with due consideration for human nature. Colonel Walsh will not only be a candidate for the senate to succeed himself as the successor to Senator Colquitt, but he is going to be hard to turn down."

The Lawrenceville News has the following:

"The News is inclined to believe that Hon. A. O. Bacon's chances for election to the United States senate have been greatly enhanced by the withdrawal of Hon. Flem duBignon. Colonel Bacon is a mature statesman, and has many friends in north Georgia who will work hard for his election."

STATE PRESS PERSONALS.

Washington Gazette: It is being charged against Judge Lawson that he takes a drink of whisky sometimes. But if he is a drinking man we have never known of it, and we have seen a good deal of him in different parts of Georgia and in Washington city. Now, if every man in the district who is guiltless in this respect will take up stones to stone the judge when he comes, do you suppose there will be any danger of being hit with a rock while walking abroad in the old eighth?

Waynesboro Citizen: Mr. Livingston, member of congress from Georgia, spoke his mind freely regarding the senators and their tariff bill. He spoke words of truth, and, so far as we are concerned, we hope the house of representatives will kick the senate tariff bill out of doors when it comes in, tariff or no tariff.

Danielsville Monitor: Speaker Crisp has given ex-Speaker Reed a lecture on deportment and the respect due one gentleman from another. Mr. Reed has no love for Crisp, and is always trying to entangle him, but the brainy speaker from the south always gets the best of him.

Albany Herald: Zealous Ben Russell continues his good work at Washington as a congressman, while his friends in the second are looking after the fences.

JUST FROM GEORGIA.

Let Miss Lindy Pass.

From Judge.

Lizard on de fence rail,
  Black snake in de grass,
Rabbit in de brier patch—
  Oh, let Miss Lindy pass!

    Let Miss Lindy pass—
      Her foot won't ben' de grass!
    Rabbit, lizard, black snake,
      Oh, let Miss Lindy pass!

Squirrel in de co'nfiel',
  Eat yo' br'akfas' fas'!
Set up straight an' watch de gate
  An' let Miss Lindy pass.

    Let Miss Lindy pass
      Lak' de sunshine on de grass!
    Set up straight an' watch de gate
      An' let Miss Lindy pass.

White rose in de gyarden walk,
  Wid a dewdrap lookin'-glass,
Bresh dat dew f'um off en yo'
  An' let Miss Lindy pass.

    Let Miss Lindy pass
      An' she'll pin yo' on at las';
    De goodness knows she's de sweetes'
      rose—
      So let Miss Lindy pass!

—FRANK L. STANTON.

Augusta is fortunate in the possession of two lively afternoon papers, and they are both receiving a most liberal support. The Herald and The News are both moving along at a rapid pace.

All's Well in the End.

The times are all right,
  Or the times are all wrong;
So runs the proverb,
  And so goes the song.

But little it matters,
  In freeze or in flame;
The engine keeps moving—
  We get there the same!

A western exchange says a Georgia man "sold his vote for a dollar." It seems, from the article, that votes bring a dollar and a half out west.

The Savannah Press says:

"Mrs. Maude Andrews Ohl has written some beautiful pieces about Lucy Cobb institute and St. Simon's island of late. Her column in The Sunday Constitution is simply exquisite. Mrs. Ohl writes with the pen of an artist and the instinct of a true journalist."

The press of the state sympathizes with Mr. T. D. Murphy, of The Augusta Evening Herald, in the loss of his beautiful, accomplished wife, whose death occurred in Augusta recently.

Keep On!

O, the road is rough, an' the hill is high—
  But keep in the middle o' the road!
An' don't get scared at the screech-owl's
  cry,
But clap your hands 'till you make him
  fly,
  An' keep in the middle o' the road!

O, the road is long, and the hill is high!
  But keep in the middle o' the road!
You'll git there certain, if you jest half
  try—
An' songs will blossom out o' every sigh—
  So, keep in the middle o' the road!

No more blizzards are booked for June; but we are promised some delightful sleighriding about the middle of July.

The Way It Is.

The "farmer singing in the field,"
  Keeps all the poets fussin';
The truth is still—howe'er they trill—
  He's generally cussin'!

For who can plow the Georgia mule
  So fond of idle grazin'—
And keep a brass or golden rule,
  And not forget his raisin'?

Hard times seem to have but little effect upon the Georgia editors. If a millpond is in ten miles of them, they will always be found in the swim and kicking.

The Robber!

The "little busy bee
  Improves the shining hours,"
By sampling every blossomed tree
  And robbing all the flowers!

Major Charles W. Hubner is winning reputation as a lecturer on literary subjects. His lectures on Hayne and Lanier are pronounced fine by all who have heard them.

In the Surf.

Half-fearful, wtih tender emotion,
  Sweet Laura the waters did seek;
But the sad and insensible ocean
  Didn't know it was kissing her cheek!

And the salt waves that roared and that
  rumbled
  And beat on the bathers so fair,
Were lost to all joy as they tumbled
  Her down-streaming, beautiful hair!

The snake season is now in full blast, and the liars are industriously sewing the buttons on the unfortunate rattlers.

Close Together.

The country's getting closer now,
  And surely will be blest;
The melon's moving to the north
  And likewise to the west.

Keen blades are flashing to and fro;
  Each veteran plies his art;
But peaceful are these blades; for lo!
  They carve the melon's heart!

How to Tell Indigo.

Here is a characteristic paragraph from The Cave Spring Herald:

"George Israel tells of a lady who told another how to judge good indigo, as follows: 'You go to the marchant, or his clerk, and tell him to give you a glass of clear water; then drop a lump of indigo into the water—and I fergit whether it sinks or swims.'"

SOUTHERN NEWS NOTES.

An attorney who has recently been in eastern Kentucky examining some land titles tells the following story:

"An indictment was returned by the Elliott county grand jury the other day that beats anything ever coming under my notice during my long years of practice. It seems that a couple named Wilson became tired of married life and concluded to go it single again. So they employed a lawyer to procure the desired divorce. While awaiting the court's decree the couple met and concluded to try in double harness again. Love triumphed over the memory of their past experience, and when the divorce was granted they were getting along like a couple on their bridal tour. They paid no attention to the divorce proceedings, and as their attorney failed to notify them that they were no longer man and wife they were in blissful ignorance of the fact that they had ceased to be as one. Well, the first intimation Mr. Wilson and his wife had of their divorce being granted was when the sheriff called on them with a bench warrant for their arrest for living together in adultry. They gave bail, and when the facts are explained to the judge the couple believe they will not be punished. They went to a preacher and were married again, and are now living together without fear of that Elliott county grand jury."

The Galveston News states that the first bale of cotton of the crop of 1894 was received at Santiago, that state, the 19th instant. This breaks the record in Texas, it being more than two weeks earlier than was ever known before.

It is said that the marriage law of Mississippi presents some curious features. Previous to the adoption of the code of 1892 a minister of the gospel, or other legally constituted agent of the law, could unite a couple in marriage, a license not being required. The new code requires the parties to the contract to take out a license, but, strange to say, it does not impose on them the duty of having the ceremony of marriage performed. So that if a man and woman procure a license and live together they are married within the meaning of the Mississippi code.

The reports show that there are forty-six state banks now doing business in North Carolina. There are twenty-eight national banks.

Under the new regulation each member of the faculty of Wake Forest college, North Carolina, is required to devote six weeks in each year to canvassing in the interest of the college.

A prominent fiber manufacturer of New York is at St. Augustine, Fla., looking into the properties of the palmetto roots. The committee on tanning factories of the board of trade is furnishing him with information.

RURAL LIFE IN GEORGIA.

Cave Spring Herald: George Israel denies that the late rains came because the moon "fulled." He says all the moon is good for is to give light of nights for people to see their way and for possums to travel. He further states that of a bright moonlight night the possums may be seen along the road playing with their shadows.

Carrollton Times: A responsible man told me today that he saw snow on the ground about twelve days ago in his county. Who believes that? If anybody doubts it I will give you his name. He says that he can prove it.

Waynesboro Citizen: Blackberries and watermelons are here. What more opportune to stave off hard times. Tariff bills and high sugar, free wool and taxed iron interest the natives no more.

Waynesboro Citizen: Uncle Adam Brinson says he is glad there is a hell and if there weren't he'd give a bale of cotton a year until they could build a good one, in order that some people, who escape justice here, may have their reward hereafter.

Fort Valley Leader: The brass band has ordered two new silver horns, a triple silver-plated baritone and a nickel-plated alto.

Rome Argus: Love seems to laugh at hard times and locksmiths, judging from the number of marriages that are now occuring.

TALK OF GEORGIA TOWNS.

The Valdosta Times gives this good news.

"Valdosta is right now enjoying the greatest boom in its history. The guano factory, sawmill, machine shops, waterworks, city hall, new jail, eight new brick stores and a half-dozen new residences, with a new railroad to Florida, are all in course of construction, representing an outlay of about $260,000. Besides this the Methodists of the city have raised $11,000 for a new church, while the Baptists bought an elegant corner lot last week, on which they intend to build a $12,000 church. The banks here all show an increase of from 10 to 20 per cent over the business of last year, and the merchants all report good trade for the last three weeks.

Money is plentiful in Dahlonega. The Signal says:

"Tom Johnson, who is working on Mr. Stanley's property near town, picked up a three pennyweight nugget of gold off of an old gravel pile one day this week."

The Roswell Banner has this:

"Alpharetta is one of the prettiest inland towns in north Georgia and her citizens are among the most hospital and clever to be found in the state."

The Valdosta Times says of Tifton:

"Tifton has planted a colony of fruit growers, and they in turn have planted fruit trees and are now reaping rewards."

FUN WITH GEORGIA EDITORS.

The Rome Argus says:

"Editor Wilson, of Cave Spring, is like a squalling baby—the only way to shut his mouth is to give him a dummy line."

The Cave Spring Herald man says:

"George Israel came to our office recently and tried to break his record for hard yarns. His latest is that he heard of a man who ate a sow and ten pigs and, not being satisfied, ran a—another hog a mile but failed to catch it."

The bard of The Lumpkin Independent says:

"You must call me early, mother,
  For I'm learning politics;
Learning how to prove another
  Man's half dozen isn't six.

Says the editor of The Dahlonega Signal:

"The editor armed himself with a brush Tuesday morning and undertook to whip out an army of potato bugs that had appeared in the garden. He fought, puffed and blowed for some time, killing many and succeeding in running the rest of the enemy out of the garden, but not until they had got the best of his potato tops."

QUEER THINGS IN GEORGIA.

The Cleveland Progress tells this story:

"Virge Jackson, who lives on Blue creek, had a mule to hurt itself last week by running against a sharp stake. He applied a salve of local manufacture to the wound that night, put the mule in the stable, and fastened the door securely. Next morning the mule was out grazing, the wound healed and the door of the stable fastened as he had left it the night before. No one knows how it got out, but the people who live about there say that the salve must have been very powerful, the mule very slim, and the cracks to the stable very wide."

The Lumpkin Independent tells this curious story:

"In February, '90 'Squire W. B. Mathis, of Union, took a trip to Washington county, Georgia, and on the route lost $25. Recently he received a letter containing $25 with interest on same at 8 per cent from the time the money was lost up to date, making in all $33. It was a small but lucky find for the 'squire, whether it was for the other fellow or not."

The Cleveland Progress has this item:

"Mr. W. J. Oakes has an apple tree that has one limb hanging full of fruit, the blooms on the other limbs being killed by the late cold snap. He attributes the saving of the fruit on that limb to the fact that his chickens roosted on it, and kept it sheltered from cold."

FOUND IN THE FURROWS.

Dahlonega Signal: The potato bugs have made their appearance in Dahlonega. They will strip a patch of every leaf and then move on to another. They are small, but their appetite is excellent, and it takes a good deal to do them.

Lumpkin Independent: Good rains have fallen in various parts of the county this week and many of the farmers are rejoicing, while others, whom the rains have missed, are somewhat despondent. Another week without rain, with present crop conditions, would bring serious consequences.

Cave Spring Herald: Thanks to a merciful providence, the rains have come in time to save the crops from material injury. The farmers are all wearing a glad smile and expect a plentiful harvest.

Washington Gazette: The farmers of this vicinity are done reaping and mowing and are now plowing and hoeing and speeding fast.

At the Circus.

"Well," remarked the royal Bengal tiger from his cage, as he observed the elephant reach up to the top of a wagon and get an apple, "if I had to put up my trunk for my board, I don't think I'd let everybody know it."

"Don't worry about me," retorted the elephant with characteristic bonhomie, "I'd a blamed sight rather put my trunk up for it than have no trunk, and get it by wearing stripes," and the royal Bengal withdrew to the farthest corner of his cell, where he might not hear the elephant smile.

Not an Unmixed Evil.

From The Indianapolis Journal.

"Willie has taken to smoking cigarettes," said Mrs. Closegrip to her lord and master when he came home from the office.

"All right," growled the old man, "let him smoke 'em if he wants to. Cigarettes are cheap, and he won't be outgrowing his clothes so fast."

CHARLES A.

rformed. So that
ure a license and
rried within the
l code.

there are forty-
ng business in
e twenty-eight

n each member
Forest college,
l to devote six
nvassing in the

acturer of New
, Fla., looking
palmetto roots.
factories of the
g him with in-

GEORGIA.

eorge Israel de-
me because the
il the moon is
f nights for peo-
for possums to
that of a bright
ms may be seen
h their shadows.

onsible man told
w on the ground
his county. Who
doubts it I will
ays that he can

Blackberries and
hat more oppor-
mes. Tariff bills
l and taxed iron
ore.

ncle Adam Brin-
is a hell and if
bale of cotton a
d a good one, in
ho escape justice
rd hereafter.

The brass band
er horns, a triple
d a nickel-plated

ems to laugh at
hs, judging from
that are now oc-

A TOWNS.

gives this good

w enjoying the
story. The guano
ne shops, water-
l, eight new brick
n new residences,
Florida, are all in
presenting an out-
Besides this the
have raised $11,000
ile the Baptists
lot last week, on
d a $12,000 church.
w an increase of
er the business of
chants all report
three weeks.

Dahlonega. The

is working on
near town, picked
nugget of gold off
e day this week."

has this:
he prettiest inland
nd her citizens are
l and clever to be

ays of Tifton:
a colony of fruit
turn have planted
reaping rewards."

GIA EDITORS.

s:
Cave Spring, is like
only way to shut
a dummy line."

ld man says:
our office recently
s record for hard
he heard of a man
pigs and, not being
r hog a mile but

mpkin Independent

arly, mother,
politics;
ove another
isn't six.

e Dahlonega Signal:
mself with a brush
undertook to whip
bugs that had ap-
He fought, puffed
time, killing many
ing the rest of the
rden, but not until
f his potato tops."

IN GEORGIA.

s tells this story:
lives on Blue creek,
f last week by run-
stake. He applied a
ture to the wound
e in the stable, and
rely. Next morning
g, the wound healed
e fastened as he had
No one knows how
ple who live about
ve must have been
le very slim, and
very wide."

dent tells this curi-

ire W. B. Mathis,
Washington county,
e lost $25. Recently
ontaining $25 with
per cent from the
up to date, making
but lucky find for
was for the other

has this item:
an apple tree that
full of fruit, the
abs being killed by
tributes the saving
b to the fact that
t, and kept it shel-

FURROWS.

e potato bugs have
n Dahlonega. They
very leaf and then
They are small, but
nt, and it takes a

Good rains have
of the county this
e farmers are re-
hom the rains have
espondent. Another
present crop con-
ous consequences.
hanks to a merciful
ve come in time to
terial injury. The
a glad smile and
st.
The farmers of this
g and mowing and
oeing and spelding

ircus.

e royal Bengal
he observed the
e top of a wagon
had to put up my
don't think I'd let

me," retorted the
stic bonhomie, "I'd
put my trunk up
nk, and get it by
the royal Bengal
est corner of his
not hear the ele-

ed Evil.

Journal.
moking cigarettes,"
er lord and master
m the office.
he old man, "let
nts to. Cigarettes
be outgrowing his

IN SPITE OF RAIN

Big Audiences Attended the Chautauqua Assembly Yesterday.

MISS PIERSE'S TRIUMPHAL DEBUT

Misses Wertz and Pierse the Stars Yesterday—Dr. Miller Last Night—The Full Programme for Today.

Rain and threatening clouds contended against the attractions of the Atlanta Chautauqua yesterday and the chautauqua triumphed.

The concert programme for yesterday afternoon proved too alluring to be outdone by ordinary obstacles, and not even the lowering purple clouds and persistent rain acted as a deterrent.

Yesterday morning was an ideal Sabbath forenoon. Bright sunshine, bright skies and delicious breezes gave promise of a glorious day.

But about the hour the churches begun to empty their throngs of worshipers into the streets dark clouds began to appear and thunder to mutter overhead. The rain storm came up and lasted during the afternoon.

Those people who remained away under the impression that there would be no ex-

CHARLES A. LANE.

ercises under the big tent at Ponce de Leon were badly mistaken in their suggestions. The tent was filled with a large audience of both ladies and gentlemen and no more delightful entertainment has been given since the chautauqua opened on Thursday.

The afternoon's exercises were purely musical, consisting of vocal, instrumental and orchestral selections. The Third Artillery band rendered some magnificent music, music that thrilled the souls of the vast audience.

Miss Hortense Pierse appeared twice during the afternoon and even exceeded the bright expectations of her friends. Upon her first appearance she sang "With Verdure Clad," from "The Creation," and created a profound impression. Her next selection was an aria from Stabat Mater—"Cujus Animan"—and it was given the same hearty reception accorded the first.

Miss Marguerite Wuertz, the charming and gifted violin virtuoso, shared with Miss Pierse the honors of the afternoon. She first rendered "Remember Now Thy Creator," and the production was surpassingly beautiful. Under the potent spell of her art her audience lost themselves in rapturous admiration, and there was not one present who was not ready to acknowledge the divine gift of the performer.

The Apollo Male quartet and the Chautauqua chorus furnished a large part of the afternoon's entertainment. Each of these organizations acquitted itself with credit.

The full programme as rendered was as follows:

Mayrelles, Fantasia on sacred songs—Third United States Artillery band.

Michael Costa, grand canon, "Honor and Glory Almighty Be Thine"—Chautauqua chorus.

Haydn, "With Verdure Clad," from "The Creation"—Miss Hortense Pierse.

"Church Parade." "Safe in the Arms of Jesus," and other gospel hymns—Third United States Artillery band.

Weiss, Waldsehnsucht—Miss Marguerite Wuertz.

Rhodes, "Remember Now Thy Creator"—The Apollo Male quartet.

Verdi, "Pilgrim Chorus," from I. Lombardi—Chautauqua chorus.

Dudley Buck, "Fear Not Ye, O Israel"—Miss Hortense Pierse.

Rossini Aria, "Cujus Animam," from Stabat Mater—Third United States Artillery band.

Nevin, "Sailors' Evening Prayer"—The Apollo Male quartet.

Rubenstein, paraphrase, melody in F—Third United States Artillery band.

Note.—At 8 o'clock p. m. sermon by Jahu DeWitt Miller. Music by Chautauqua chorus.

Dr. Miller Last Night.

The heavy rain last night had the effect of lessening the size of the audience, but it failed to detract from the interest of the exercises.

Dr. Jahu DeWitt Miller appeared and delivered his sermon, which was a masterly effort. The one unpleasant feature was the constantly falling rain, which made hearing rather difficult. The sermon was a masterly effort.

Dr. Lane This Afternoon.

The feature of today's programme is the lecture this afternoon of Dr. Charles A. Lane. He will deliver his famous lecture on "The Analysis of Laughter," which has been pronounced one of the most humorous and philosophical lectures ever heard in this city.

Dr. Lane is a humorist of a rare stamp—one of nature's humorists—and his humor is of that clean, healthy kind that is always delightful.

The full programme for today is as follows:

1:30 p. m.—Lecture by Professor W. H. Dana.

4 p. m.—Violin solo—Miss Marguerite Wuertz. Lecture—Professor Charles Lane; topic, "The Analysis of Laughter."

7 p. m.—Bible normal class, C. P. Wilkinson.

7:30 p. m.—Chorus rehearsal.

8 p. m.—Soprano solo—Miss Hortense Pierse. Lecture by James Clement Ambrose; topic, "The Scholar in Politics."

"THE MIKADO" TONIGHT.

The Funny Opera Goes on the Board at the Edgewood Avenue Theater.

Bright, catchy airs and rollicking comedy begin their reign at the Edgewood Avenue theater tonight and will continue three nights. "The Mikado" is the bill and the summer opera company will give a charming production of that funniest of operas. Nobody ever tires of "The Mikado." Though old, it is always refreshing. Oscar Girard, who is the brightest comedian that Atlanta summer opera has ever known, will make an ideal Koko and will introduce many catchy localisms, for which fame. Bub Mathews are gaining great fame. Misses Randall, Beaudet, Sanford and Morland will be in the cast. These latter have become prime favorites in Atlanta because of some particular individual charm.

A feature of tonight's performance will be the appearance of Signor Pasquale, the baritone, between the acts. He will sing an aria from "Faust." Altogether this promises to be the brightest weeks of summer opera since the opening of the Edgewood theater.

Mr. Henry Leone, the new baritone, will make his first appearance tonight.

HE IS COMING BACK.

Draughn, the Great Unknown, Wants to See Atlanta Again.

WRITES A LETTER TO DETECTIVE CASON

It Sounds a Little Shaky—The First News from Draughn Since His Departure for North Carolina.

J. J. Draughn, the erstwhile great unknown, the human mystery, the "man without a name," whose phenomenal condition last winter puzzled the doctors and kept the detectives guessing, is coming back to Atlanta.

Saturday Detective Ed Cason received a letter from Draughn, written from Cowpens, S. C., in which he stated that he had an indefinable yearning to see Atlanta again and would come in a few months to make this place his home. Since his eventful trip to California this is the first news from Draughn and there is a peculiar incoherency about the epistle which shows that he has not yet quite recovered from the acute inflammation of the gray matter which made his case one of the strongest known in the annals of freakology.

One cold night last December he was found half dead between the railroad tracks near the Montgomery crossing. Besides the gaping wound which some unknown assailant gave him he was stiff from cold and exposure. After being taken to the Grady hospital all hope of his recovery was given up and for two days he was momentarily expected to shuffle off the coil. Unaccountable it was, but one morning he took a sudden turn and in a week's time was able to sit up.

Then came the mystery. Although apparently rational and thoroughly conversant with things about him and the persons who attended him, not a word could he say about his past life, not a fact connected with his condition when found. In fact he was seemingly lost to everything except the vague perceptions which came to him after recovering from the wound on his head. His identity was gone glimmering. All efforts to locate the stranger were futile at first and for three weeks his mental faculties were in a pluperfect state of innocuous desuetude.

One morning in some inexplicable way he regained his identity. That is, he found that his name was Draughn and that he came from some part of North Carolina.

When he had completely recovered physically Detective Ed Cason, who had shown great interest in the case, volunteered to locate the man in the Tar Heel State. The trip is chiefly impressed upon the memory of Detective Cason, because of a twenty miles' ride which he went through with during a hard storm near Murphy.

Draughn was left with the aged parents of a young girl, to whom he had been engaged and who had died since his departure.

After Draughn had gone it was discovered from replies to the various advertisements which were spread abroad concerning him that he was a bigamist of the most improved order and that no less than six of his wives were scattered in Georgia, Alabama and North Carolina.

From Draughn himself no news has ever come until the letter which Mr. Cason received Saturday. From the tone of this it is thought that the man is still a little dazed.

ON A TRUE BILL.

A Young Street-Car Conductor in Jail.

Among the various true bills found by the grand jury last week was one against G. B. Smith, charging him with embezzlement.

Smith is a young man who has been for the last three months employed as a conductor and mortorman on the Atlanta Consolidated street railroad.

He was arrested late Friday afternoon on a bench warrant and failing to give the required bond of $500 was committed to jail.

He is accused of embezzling eighteen street car fares of 5 cents each while serving in the capacity of conductor on the Consolidated.

Smith is a young man of more than ordinary intelligence and address. He came here from Louisville, Ky., and claims to be an electrical engineer of six or seven years' experience.

When seen at the jail yesterday he seemed willing enough to talk.

"Perhaps you can tell me," said he, "what I am in jail for. I was arrested late Friday evening while in the hallway of the Consolidated's office, and try as I would I could get none of the officers to tell me what the charge was against me."

The charge in the indictment was then mentioned to him.

"That is very funny, indeed," said he, "I thought that my services were very satisfactory to the management. Why, only a few minutes before I was arrested I had been talking with Mr. Hurt about getting a place with the company as a lineman, and while he did not promise me the job, I felt by what he said that I stood a chance for it.

"You see," continued he, "I thought of quitting the company some time ago, and asked for the amount that was due me. The company put me off until the 15th of this month. On that day I applied again and was turned down the second time. I intended going home as soon as I got my money, but the last time I called Mr. Hurt said that I was a valuable man and he hoped I would remain with the company until the chautauqua was over.

"To accommodate him I did so, and I got this for it," said he, holding up a hand that was in a bandage.

"I had my hand terribly burned while releasing a grounded car.

"I am not wholly friendless, however, and as soon as I hear from home will be able to make a determined fight in this case.

Mr. H. N. Hurt, of the street railroad company was questioned last night concerning Smith's statement.

He said he did not know the nature of the charge against the young man, though he was present when the arrest was made. He denied that Smith stood a showing for promotion, though he confirmed the statement that he had asked him to continue with the company through the chautauqua season.

He declined to express himself concerning the prisoner's reputation.

COLORED PEOPLE'S HORSE STEEPLE

An Old Time Affair Will Be Indulged in by the Negroes July 4th.

Already the colored people of Atlanta are beginning to prepare for the celebration of the glorious fourth and to make all preparations to bring it off in the proper style.

A big red circular announcing a colored people's horse steeple and bicycle tournament combined, to say nothing of a barbecue on a grand order, has put in an appearance. The features on the programme are certainly unique and tend to go back to the sports of earlier days.

The feature of the day will be the horse tournament. To the man who succeeds in catching the most rings on his spear several prizes, in accordance with the number of rings caught, will be given. For the fifth ring $1 will be awarded; for the eighth ring, $2; for the twelfth ring, $5; for the twentieth ring, and for the thirtieth ring, $15. Following close upon the tournament will be the ever present baseball game. This time Atlanta's colored talent will be pitted against the Montgomery team of Blackbirds, and they bid fair to regain the reputation Ted Sullivan's Colts have lost. To the winning team will be given $15, and $5 will go for the consolation of the loser.

The excitement of the day will be centered on the greasy hog race. A very wild porker will be shaved and then soaked thoroughly in grease, until he is eel-slippery, and then released. He will be let loose for ten minutes, and the person catching him has the privilege of keeping him. Besides this, there will be some new fun, some of which is entirely original, and will surely create several sensations. Foremost of these new features is the molasses licking for the boys. There will be two dollars in nickels and dimes poured into a bowl for the boys to lick for. A large greasy barrel will be set upon the top of a six-foot pole, and 25 cents a ride will be paid every one who successfully rides it. Neither is the greased pole forgotten, and the boy that climbs to the top will be given a suit of clothes and a sack of flour.

All in all, the programme promises to be a fine one. D. D. Davis is the manager and superintendent.

BY LOCAL TALENT.

Home People to Give a Brilliant Entertainment Thursday Night,

UNDER AUSPICES OF THE ODD FELLOWS

The Entertainment to Be Held at the Grand—Miss Florence Green, Sig. Randegger and Others to Take Part.

The Grand theater will be ablaze with lights and alive with people next Thursday night.

On that night a superb musical and literary entertainment will be given under the auspices of the Odd Fellows of the city, and the purpose of the entertainment, not to speak of the excellent programme arranged for the occasion, insure a packed house.

The objcet of the entertainment is one worthy of assistance, but the gentlemen who are directing are not depending upon that for success. They have secured a bright galaxy of local talent, and will offer a programme as attractive as is offered by the best of companies that visit Atlanta.

The proceeds of the show go to the widows and orphan's fund of Empire Encampment No. 12, of the Independent Order of Odd Fellows. To assist in this excellent entertainment the committee of prominent gentlemen having the arrangements in charge invited a number of the cleverest people in the city to take part, and not a single one of those invited declined to accept.

Miss Florence Green, the gifted young lady soloist, who has spent a year or two in studying her art in New York, will sing a charming selection. This in itself would ordinarily be inducement sufficient to attract a large house.

Mr. L. P. Hills, the charming Georgia poet and elocutionist, is on the programme for two original recitations. Mr. R. S. Pigott will also sing a selection. The Orpheus Glee Club will render one or two numbers, while Sig. Randeggar will lend greatly to the entertainment of the evening.

The full programme, which is divided in two parts, is as follows:

Bugle Song—Hatton—Orpheus Glee Club.
First Ballade—Chopin—Sig. Randeggar.
Song, selected—Miss Florence Green.
Clarionet Solo—Third Air Varied—Thornton—Mr. Fred Wedemeyer.
Recitation, (original)—Mr. L. P. Hills.
Solo—"Out On the Deep"—from Lohr—Mr. R. S. Pigott.

Part second will be as follows:
(a). "On Song's Pinions"—Mendelssohn-Liszt. (b) "Sparks of Fire"—Giordano—Sig. Randegger.
"In Absence"—Dudley Becku—Orpheus Glee Club.
"L' Echo"—Murinie Cili—Miss Florence Green.
Recitation, "Swaray Dramatique"—Hills—Mr. L. P. Hills.
"For-Get-Me-Not"—Arita-Owen—Mr. R. S. Pigott.

The concert will be a brilliant musical event, and will no doubt attract a large audience.

Tickets can be had at Miller's or from the ticket committee, who will call on the people.

SUNDAY GOSSIP.

A trio of notables met by accident in Durand's Saturday morning. Hon. W. Y. Atkinson dropped in to get his breakfast, Hon. J. K. Hines drifted in to enjoy a warm steak, and Tom Watson entered about this time to get a stimulating cup of hot coffee before starting home.

At one time these three gentlemen were in the democratic party together and were good friends, but they have drifted into different lines politically and have seen but little of each other in recent years. The three shook hands, exchanged a pleasant word, and resumed their meals.

If there is any one man who knows more about the evanescent popular song than another it is Charley Price, the affable and smiling. Yesterday Charley was in a reminiscent mood and began to recall the songs that are now laughed at and no longer sung save at seaside resorts and country concerts. It was with a kind of reverence that he spoke of "Daddy, Won't You Buy Me a Bow-Wow," and "Won't You Be My Sweetheart," and "My Sweetheart's the Man in the Moon," to say nothing of "After the Ball," "Two Little Girls in Blue" and "Daisy Bell." Said Charley Price: "The most popular songs now are 'Sweet Marie,' and 'In the Moonlight.' Frank Stanton's songs and Mrs. Lollie Belle Wylie's have a steady demand.

It was just at that hour yesterday when the crowds from the churches were flocking homewards along the streets. The four corners at the intersection of Broad and Marietta streets were crowded with people, young men, old men, matrons and young ladies, waiting for the cars. A line of summer dudes were stretched along the curbing in front of Tyner's watching the passing procession of pretty girls.

Along the sidewalk came a lady attached to a most peculiar looking small dog. She held the end of the string, the other end of which was fastened to a ring around "doggy's" neck. "Doggy's" pace was about a third faster than that of the lady, who was most determined looking, and gazed neither to the right nor to the left. Suddenly the infinitesimal canine changed his course and darted between the creased trousers' legs of one of the nattiest of the summer dudes. "Doggy" hurried on, and his mistress followed. The summer dude danced around and everybody laughed. It was a laughable tangle, and but for the preceptable flight of the youth might have lasted longer and become more serious. The crowd of church people got a good laugh out of the incident, and the lady and the dog were not disturbed.

Mr. J. J. Doolan, of The Savannah Daily Dispatch, and a member of the legislature, spent Sunday in Atlanta.

A BOLD ATTEMPT.

A Burglar Enters the House of Mrs. West on Jones Avenue.

Last night about 10 o'clock there was a bold attempt to burglarize the residence of Mrs. W. D. West on Jones avenue. The thief made his entrance through a window which opens on the front porch. In passing through the hall he knocked over a chair which awoke Miss Rosa West.

At first she thought it was her mother and called out. The burglar took the hint and made a speedy exit through the same window he had entered. Patrolman Wilson, who lives next door, was called, but by this time the burglar, who was recognized by Miss West as a negro, had made his escape good. Nothing in the house was disturbed.

Awarded
Highest Honors—World's Fair.
DR.
PRICE'S
CREAM
BAKING
POWDER
MOST PERFECT MADE.
A pure Grape Cream of Tartar Powder. Free from Ammonia, Alum or any other adulterant.
40 YEARS THE STANDARD.

FROM THE NOTEBOOKS

City News of a Day from the Reporter's Scratch Pad.

MINOR SUNDAY HAPPENINGS MIRRORED

The Body of R. L. Anderson to Be Brought Back—Sunday at Lithia—A Georgia Boy in New York—Other Items.

BOTH QUITE ILL.—Mrs. James L. Sibley and little Mattie Sibley, of Marietta, are both quite ill with typhoid fever. There was no change in the condition of either yesterday and both are very seriously sick. Mr. U. M. Erwin, Mrs. Sibley's brother, visited her yesterday and spent the day in Marietta.

VISITING MISS MADDOX.—Miss Belle Boykin, Miss May Goss and Miss Roba Goss are visiting Miss Maude Maddox, of this city. Miss Alice Anderson, of Montgomery, who graduated at the Southern Female college of LaGrange this year, will visit Miss Maddox next week and spend some time in Atlanta.

RETURNED FROM ST. SIMON'S.—Mr. John Tye and two children, of Atlanta, returned yesterday from St. Simon's, where they have been spending several days. They stopped for a few hours at McDonough, where Mr. Tye's mother resides.

SMART YOUNG MAN.—Lamar Jones, who has been attending the Metropolitan School of Art and Designing at Central Park, New York, is at home for a well-earned vacation. He took a fine stand in his class, and at the final examinations in art and designing was given the second prize. He is a son of Dr. Chan Jones.

WILL REACH HERE TODAY.—The body of Mr. R. L. Anderson, the ex-policeman and brother of Judge James A. Anderson, will reach here this morning at 6:30 o'clock, from Waco, Tex., where he was accidentally killed, all the the facts according with The Constitution's special. Upon arrival in Atlanta the body will be taken to the residence of Mr. W. W. Anderson, a brother of the deceased, No. 6 Walker street. The funeral will occur at 10 o'clock from the Central Baptist church.

AT LITHIA SPRINGS.—The guests at Sweetwater Park hotel had an elegant hop Saturday night in the handsome ballroom. There were fully 150 dancers on the floor and the music was superb. A great many Atlanta people spent yesterday at Lithia, and dinner was served to 200 at the hotel. The management has every reason to congratulate itself on the hotel's increasing popularity.

KENNETH BAIN DEAD.

The Little Fellow Died at 8:30 O'clock Yesterday Morning.

One of the saddest deaths that has occurred in Atlanta in a long while was the death of Kenneth Bain, which occurred at 8:30 o'clock yesterday morning.

Kenneth Bain was the son of Mr. Don M. Bain, and was in his thirteenth year. The death occurred at the residence of Mr. Bain, at 815 Peachtree street. Death was caused by a severe attack of typhoid fever, which first made its appearance two weeks ago.

When first taken ill, Kenneth had just returned from Sharon, Ga., where he had spent a year as student in the convent of the Sacred Heart. He was one of the brightest students that ever attended that institution, and made a record there that his teachers will remember. He was especially fond of history, and was very proficient in that branch of study.

It was with the glad anticipation of a happy vacation at home that the little fellow returned home, to be fatally stricken within a few days after reaching here.

At first his illness was not regarded as serious, and it was not until last Tuesday, when a relapse occurred, that it became evident that his life was drawing to an end. He became unconscious at that time and remained so until he died.

The funeral will occur at 4 o'clock this afternoon. The pallbearers will be John H. Fitten, C. C. Fleming, J. C. Kirkpatrick, Henry Hillyer, Julius Brown and Thomas Morgan. The interment will be at Oakland.

ON TUESDAY MORNING

The Executive Committee of the Woman's Department Will Meet.

The executive committee of the woman's department has been called by Mrs. Felton, the chairman, to meet on Tuesday morning, not Wednesday, as the types made it appear yesterday.

The meeting will be an important one, and a full meeting of the committee is requested. It will be held at exposition headquarters.

"MY CLOTHIER?"
Rosenfeld
"OF COURSE"
ATLANTA, GA.

QUALITY
Amounts to little unless prices be fair.
LOW PRICES
Are not bargains unless quality is there
We combine them.

JUST TO CLOSE
Our lines of Suits, we offer some 96 lots, representing the choicest ready-to-wear Clothing at
$6.60, $9.50 and $12.50
You would be pleased with them at regular prices—which are a great deal more.
Our 50c Unlaundered Shirt—$2.75 per ½ dozen—is winning lots of friends.

HENRY L. ROSENFELD,
24 WHITEHALL STREET,
CORNER ALABAMA.

STRAW HATS
TODAY.
Any quality and any style you may wish.
A. O. M. GAY & SON.

Highest of all in Leavening Power.—Latest U. S. Gov't Report.
Royal Baking Powder
ABSOLUTELY PURE
AT WHOLESALE BY THE TRADE GENERALLY.

HER DEATH SONG.

Josie Cross Was Jovial Over Her Impending Fate.

SHE SANG SUNDAY SCHOOL SONGS

And Then Emptied a Little Red Box Full of Morphine—No Cause for the Suicide Known.

The contents of a little red box labeled "morphine" ended the wretched existence of Josie Cross, a young woman who lived at No. 8 Thompson street, yesterday afternoon at 1 o'clock.

No cause for the suicide is known, except remorse and despondency over her fallen condition. Several times before she had made attempts to end her existence with futile results. Saturday night she informed the other women about the house that her hours were numbered and before the next night her coffin would hold her.

Josie Cross was well known among the women of her class. She came to Atlanta two years ago from Graysville. At that time she was only seventeen and was said to be very good looking.

She took up her residence on Thompson street and since then has led a fast life. Saturday night she appeared to be unusually gay and mention was made of her hilarious spirits. It was then that she replied that in twenty-four hours she would be in her coffin.

The woman retired about 1 o'clock. Before the coroner's jury yesterday one of her companions testified that after the woman went to her room she sang for over three-quarters of an hour.

"She was singing all kinds of songs," she said, "and I kept awake to listen to her. Some of the songs sounded like Sunday school songs and I wondered what could make Josie so happy. I had never heard her sing so before. I didn't dream that she was going to kill herself."

The woman evidently took the poison after she had retired. Yesterday morning a negro man who works on the place walked by her window, which is near the ground, and was startled to hear heavy breathing within. He woke up the other residents and they went to her room. She was across the bottom of the bed lying on her face and was in an unconscious condition.

A doctor was summoned and vigorous restoratives were applied, but to no avail. She died at 1 o'clock. The coroner's jury returned a verdict in accordance with the circumstances.

WILL SOON BE BUILT.

Plans for the Alfred Austell Orphanage Accepted.

The plans for the Alfred Austell Orphanage, which will be built by the Independent Order of Red men of the state of Georgia, on ground donated by Mr. William Austell, have been prepared by Bruce & Morgan, of Atlanta, and have been accepted.

Work on the building, which will be a handsome one when completed, will begin in less than a few weeks.

The building will be 100x128, and will be three stories in height. The first floor will be used for the gymnasium, boys' baths, workshop and laundry, with rooms for recitation. The second floor will be used for schoolroom, dining hall, calisthenics, study rooms for boys and girls, president's rooms and matron's room. The chapel and music room will also be on this floor. The domitories for the boys and girls will be on the third floor, arranged separately.

Steam will heat the entire building. The design is made, at the request of Mr. W. A. Austell, in Grecian Doric style, with an imposing portico tiled with Georgia marble. Large fluted columns, extending two stories, will give elegance and finish to the front. It will be built of stone and pressed brick with slate roof, making one of the handsomest buildings of its kind in the state when completed.

Chas. P. Byrd
8 SOUTH BROAD ST.
Best Equipped Establishment in the South, Requiring Over 15,000 Feet of Space.
PUBLISHER
PRINTER
ENGRAVER
SPECIAL FACILITIES FOR
Book and Pamphlet Work, Illustrated Catalogues, Office Stationery, Periodicals, Etc.

An Array of Attractions!

OUR OWN MAKE	Men's Suits worth $10.00 Men's Suits worth $12.50 Men's Suits worth $13.50 AT...	$6.90
OUR OWN MAKE	Men's Suits worth $14.50 Men's Suits worth $15.00 Men's Suits worth $16.00 AT...	$8.90
OUR OWN MAKE	Men's Suits worth $17.50 Men's Suits worth $18.50 Men's Suits worth $20.00 AT...	$12.90

OUR	Men's Trousers worth up to $3.75 at...	$1.90
OWN	Men's Trousers worth up to $5.00 at...	$2.90
MAKE	Men's Trousers worth up to $6.00 at...	$3.90

See Window Display.

1/3 OFF ALL CHILDREN'S SUITS 1/3
1/3 ALL CHILDREN'S SUITS OFF 1/3

Straw Hats Almost Given Away.

Eiseman Bros.
WASHINGTON, D. C. Cor. 7th and E. Sts. N. W. — ATLANTA, GA., 15-17 WHITEHALL ST. — BALTIMORE, FACTORY, 212 W. GERMAN ST.
ONLY MANUFACTURERS OF CLOTHING IN THE SOUTH DEALING DIRECT WITH CONSUMER.
No Branch House in the City.

DOTS AND INCIDENTS.

A Traveler Returned from Cumberland Tells Some Tales.

HOW A BATHING SUIT FITS

Has His Feelings Hurt by a Wandering Wave—Snapper Hunts and Surf Bathing.

It is a matter of wonder how the feminine portion of the Cumberland visitors manage to crowd so many handsome dresses into one day's wearing, besides dipping into the surf twice or more between dawn and dusk, dancing both afternoon and evening, joining turtle hunts and visiting the snapper banks; yet all this they do and always look cool and neat and charmingly free from the least touch of sunburn and sublimely indifferent to the attacks of mosquitoes.

There are several ways of going to Cumberland, and many more of enjoying yourself. If you are like me you have never been there but once and you didn't go on a snapper bank hunt, but remained to play on the sand with a few of the liveliest of the children and go into the surf with some of the ladies, young and old, who were too timid to make the trip to the snapper bank, and consequently keep you sitting on the edge of the breakers, burning your arms and tanning your face and neck to perfection.

But after all there is a great deal in not going on the snapper bank hunt. When you see the dilapidated lot of returners straggle off the street cars and stumble and stagger to their cottages, you are suddenly imbued with a feeling of superiority. You forget that you were kept from the trip because you lacked the necessary $1.50, and you perch upon the hotel porch railing, having had a most enjoyable supper, and call out as loudly as you can the cost of the four snappers that were caught. To be more specific there was a snapper bank hunt that was a most absolute failure. I don't call to mind just now all who went, and even some of them forgot their own names for awhile. It is stated upon competent authority—an eye-witness—that at one time there were fifteen exceedingly sea-sick persons stretched out on the deck of the tug, unable to move. The waves rolled high and out of the sixty-five on the trip fifty were quite ill.

How to Manage Your First Breaker.

If you have never taken a dip into the surf you need advice. You may not think so, but you do. You walk out just as far as the others because they laugh at you and say you are afraid, which of course you are not, for it would be a great deal better for you to be less brave. Your mistake realizes upon the incoming of the first big waves. Those just ahead of you take it in the most graceful gazelle-like manner possible and you prepare to duplicate their performance, even to the wild display of legs and arms—but you don't. Somehow the wave seems to have gone wrong, badly wrong. It gets higher and larger and heavier as it approaches and you have to brace up just a little, for you realize that some of your friends are watching your first venture. With a swirl of foam and rush of dizzy water the surf jumps up and your courage fails you—too late. Just as you turn to run something swings a heavy right in the region of the neck and back and your head strikes the nice, hard-packed, white sand; then your elbows rap the ground and your knees follow suit, and over and over, gurgling and struggling and spitting and drinking salt water, you go until, exhausted and half-drowned, you are washed into the midst of a lot of playing children who run shrieking to the shore, looking queer and fantastic through your salt-washed eyes.

A few more such and you are ready to join in the fun and watch the initiation of other people who know all about surf bathing in theory.

It's a Very Funny Feeling.

When I first put on a bathing suit and started out of the bathhouse I was surrounded by a very peculiar feeling. I knew that this particular suit at least did not suit my style of beauty, but it was too late to back out. It was also evident that the greater portion of the audience scattered along the shore had not been used to seeing me in this costume. Vivid thoughts of the characters in "The Rubicon" flitted through my mind and I envied Lady Hayes's uncle his washed out cravat and gray socks. Just at this instant I heard a gurgle of feminine timidity and saw a very beautiful young lady in a most charming bathing suit, which combination was surrounded by several interested gentlemen. After that I don't quite remember, but pretty soon I rather think that I had a decided predilection for my bathing costume.

As soon as you get into your clothes and brush your hair with your fingers, it is quite the fad to dry some young lady's hair. I think that on Friday evening there were no less than ten or fifteen couples paired off in this fashion, and the devotion of the young men was something splendid to see.

An Incident Most Amusing.

I believe it was Thursday that I ran down to the water edge and came very nearly dashing over a very stout gentleman from Atlanta, Mr.—but I promised not to mention his name—who was lying flat of his back, the hot sun pouring down into his face, dragging himself painfully along by pulling with his elbows and pushing with his heels.

"What's the matter?" I asked. "Waiting for the tide to rise so that it'll be less dangerous?"

"No, oh, no," he replied sarcastically, "can't you see that I'm doing it for fun?" And he held up his elbows, marked red and raw by the sand. Seeing the thoroughly interested look on my face, he continued:

"It's my bathing suit. It's busted up the spinal column and I've got to get out some way."

Half an hour later, while I was jumping the waves in high glee, I saw a figure trudging towards the bathhouses; he had made a circuit of nearly half a mile to escape observation.

Political Economy on Cumberland.

One of the first persons I met after reaching the island was "Senator" W. H. Venable, who spent last week there with his mother, his two sisters, Misses Lizzie and Leila Venable, and daughter. The very next day I chanced to be in the surf during the afternoon. As I came out the first person I saw was Mr. Venable, who was sitting in the shallow water. I ventured to ask of him the reason of his timidity, since the breakers were not very high.

"Oh," he replied laughingly, "you see I have to take care of myself. If a shark were to get me there'd have to be another primary, and I believe in saving any useless expense."

And our next senator has many friends who would regret to see that "useless expense" incurred.

Some Beautiful Young Women.

Last week there were fully 200 people at Cumberland and the hotel management was taxed to its utmost. Among the many visitors from Atlanta there were some most charming young ladies, some of them beautiful to perfection. Especially striking were Miss Blanche Williams and Miss Fannie May Durand, both of them from Atlanta. Among the other beauties were Misses Harden, Nash and Venable.

The beauty of Macon was well represented by Misses Willingham and Hatcher. Miss Willingham is a blonde, handsomely proportioned, and Miss Mamie Hatcher is a decided brunette.

Some Atlanta Boys.

Among the young men on the island it is safe to say that there were none more popular than four Atlantians—George W. Adair, Jr., Stafford Nash, Harvey Hill and Tom Conklin. Every one of this four was uniformly courteous and polite and attentive to a degree. They occupied a cottage on "Brewery Alley," so called because of its prohibitionist tendencies.

A jolly party of youngsters have been spending the week at Cumberland—Messrs. Frank Inman, Dip Wylie, the Goldsmiths, the Meadors and the Thorntons. Messrs. Bennet and Hollingsworth occupied a cottage on this row.

Returned Yesterday Morning.

Among those who returned from Cumberland yesterday morning were the following named people:

Mr. H. R. Durand, wife and daughter, Mr. Dobbs, wife, sister and two children, Mr. and Mrs. F. J. Cooledge and child, Mrs. M. F. Durand, Miss Edna Miller, Mr. F. J. Stilson, wife and daughter, Harvey Hill, Tom Conklin, Stafford Nash, Joe Rhodes and Homer Reed.

The following returned to Macon yesterday:

Mr. and Mrs. Hatcher, Miss Hatcher, Mr. and Mrs. Turner.

The Atlantians still at Cumberland are quite numerous. Among them are Mrs. Joseph Van Holt Nash, Miss Annie Nash, Miss Belle Nash, Miss Harden, Mrs. J. H. Mecaslin and child, Mr. and Miss Allen, Major and Mrs. Hansel, Mr. and Mrs. R. M. Clayton, Dr. and Mrs. Jernigan, Frank Inman, Dip Wylie, Messrs. Meador, Goldsmith and Thornton, Mr. and Mrs. E. H. Thornton and daughter, Mr. and Mrs. E. S. McCandless, Mr. and Mrs. Hunter, Mr. and Mrs. William Sparks, Mr. and Mrs. Dunn, Mr. and Mrs. Henderson and Mr. R. J. Guinn.

Mr. John Thompson, the well-known ticket seller, left last night for Cumberland.

JULIAN HARRIS.

Malaria is one of the most insidious of health destroyers. Hood's Sarsaparilla counteracts its deadly poison and builds up the system.

North Carolina Farming.

From The Wilmington Messenger.

Commissioner Robinson is right in his reply to The North Carolina Christian Advocate as to good farming in North Carolina—good as the best, whether in Pennsylvania or elsewhere. Ex-Governor Holt makes forty-six bushels of wheat to the acre on eighty acres of land. This state sent to the Vienna exposition in 1892, wheat that weighed seventy-three pounds to the bushel. Captain Bailey Williamson, of Wake, made 12,561 pounds per acre of mixed clover and grasses. One truck farm produced in one year over $84,000. Eastern Carolina alone sold over $4,000,000 of trucking in 1892. In scores of counties the best results can be found from farming. If gathered they would be highly creditable to North Carolina, and would place it with the foremost.

We have often stated that Dr. Robert Patterson, of Halifax, once made 100 bushels of corn to the acre upon some fifteen or twenty acres. We also mentioned that Mr. Dicken, of Edgecombe, produced twenty-one bales of cotton on a one-horse farm, and that Captain Turner Battle averaged a bale of cotton upon 300 acres. We have often told of the tobacco prices in Granville county in other years. We know but little of the farming there now. We will repeat here some facts known to this writer. We knew a farmer to offer to the late Mr. J. C. Cooper his farm for $1,300. He failed to sell, and his crop of tobacco alone for the same year brought him $1,400, and was sold in Oxford. He also raised his pork, made his corn, wheat, oats and root crops. He was assisted by a negro boy, about fourteen years old.

Another case was that of Mitchell Currin. His three sons, aged respectively, sixteen, fourteen and twelve (the last an invalid), made a crop of tobacco that was sold to Colonel John Wilkinson, of Milton, for $3,300, after paying all expenses. Another farmer, case reported to The Oxford Torchlight, made $1,700 of tobacco himself on his little farm in one year, without any assistance. In 1870, there were more than ten farmers in Granville who averaged over $1,000 to the hand. One of these made quite $1,200. He sold nineteen tierces in Richmond, Va., averaging over $1 per pound in the leaf. His lowest price was $87 per hundred and his highest $134. We refer to Dennis Tilley, now an old man and a good man as well as a first-rate farmer.

Knocked Out of Time

By that able blood depurent, Hostetter's Stomach Bitters, the young giant, rheumatism, withdraws beaten. In maturity it is harder to conquer. Attack it at the start with Hostetter's Stomach Bitters, and save yourself years of agony and constant danger, for this malady is always liable to attack the heart. Potent in malaria, dyspepsia, constipation, nervousness and kidney complaint is the Bitters.

ALWAYS POPULAR.

The Hotel Lanier in Georgia's Central City.

The large and elegant Hotel Lanier, of Macon, is still increasing its already flattering patronage. It is no surprise that this hotel should be so popular when it is known how completely it is equipped throughout. It reflects no little credit on its popular proprietor, Mr. G. B. Duy, to have his hotel so universally praised by the traveling public. Every comfort and convenience is offered the tourist and traveling man. Large, airy sample rooms in a hotel situated right in the business center of the city is a great convenience to the commercial men. Free buses meet all trains and every possible attention paid guests.

A Summer in the North.

A description of hundreds of the charming lakes and pleasure resorts of the north, northwest and west, the best route or routes by which they are reached, together with a list of hotels and boarding houses, the names of the proprietors and the rates per day and per week, and all information pertaining to a summer in the north are contained in a handsome publication entitled "Hints to Tourists," recently issued by the Chicago and Northwestern railway. Copies will be mailed free to any address upon application to W. A. Thrall, general passenger and ticket agent, Chicago, Ill.

june 3—1 m e o d

A Summer in the North.

A description or hundreds of the charming lakes and pleasure resorts of the north, northwest and west, the best route or routes by which they are reached, together with a list of hotels and boarding houses, the names of the proprietors and the rates per day and per week, and all information pertaining to a summer in the north are contained in a handsome publication entitled "Hints to Tourists," recently issued by the Chicago and Northwestern railway. Copies will be mailed free to any address upon application to W. A. Thrall, general passenger and ticket agent, Chicago, Ill.

june 4—1m e o d

PERSONAL.

C. J. Daniel, wall paper, window shades, furniture and room moulding. 40 Marietta street. Send for samples.

"THE HEAVENLY TWINS."

A One-Dollar Book for Fifty Cents,

Or one of the most popular novels of the day at half price. Owing to the repeated demands for this new and popular book the publishers have issued a paper edition of 50,000 copies.

Mr. John M. Miller will place on sale Monday morning 1,000 copies. Mail orders filled at 55 cents, postpaid. Address all orders to John M. Miller, agent, 39 Marietta street, Atlanta, Ga. june 3—1m.

Water Cure Sanitarium.

Is permanently located in Griffin, Ga., to receive and treat all invalids. Send postage stamp for circular.

Mach 12, 1894.

DR. J. M. ARMSTRONG, Proprietor.

At the Summer Opera.

"Great Scott! What are they applauding that fellow for? Ht's got a voice like a sawmill and he sings out of the side of his mouth."

"'Sh! They're trying to keep him on the platform till the boy they've sent after the cabbage and tin horns comes back."

Dr. Price's Cream Baking Powder World's Fair Highest Award.

Richmond & Danville R. R. Round Trip Rates

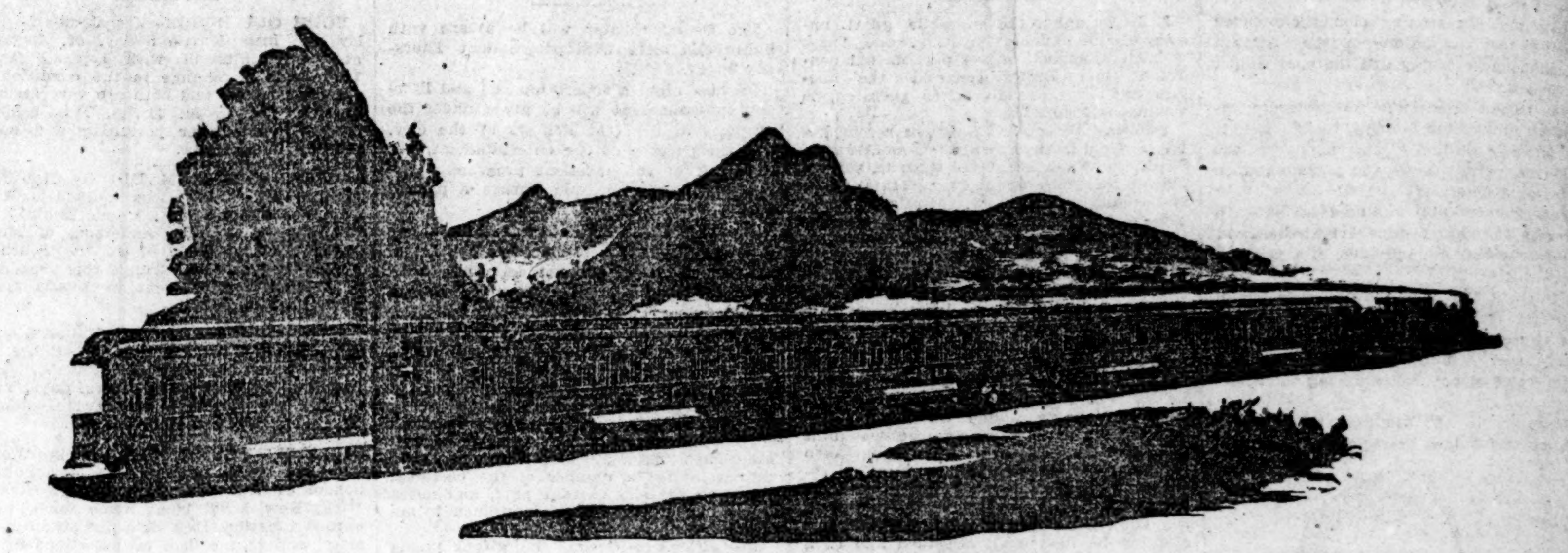

THE DIRECT THROUGH ROUTE VIA WASHINGTON.

To ASBURY PARK, N. J. and Return from Atlanta $29·30; from Macon $30.95, from Athens $27.05; from Columbus $32.85. Tickets on sale July 7th, 8th and 9th—Limited July 16th. Limit may be extended until September 1st, 1894, if tickets are deposited with joint agent at Asbury Park between July 8th and 13th, inclusive. Rates include membership fee to National Educational Association. Asbury Park is only 56 miles from New York city.

To TORONTO CANADA and Return from Atlanta $26.10; from Macon $27.10, from Athens $26.10; from Columbus $28.60. Tickets on sale July 16 and 17—Limited July 31st, 1894.

To WASHINGTON, D. C., and Return from Atlanta $17.50; from Macon $18.50; from Athens $17.50. Account Knights of Pythias conlave. Tickets on sale August 23 to 28 inclusive—Limited September 6, 1894. Tickets good on all trains, both going and returning, including the famous Vestibule Limited.

C. E SERGEANT, Ticket Agent, No. 10 Kimball House, Atlanta, Ga.

A. A. VERNOY, Passenger Agent, Atlanta, Ga. W. H. TAYLOE, Dist. Pass. Agent, Atlanta, Ga

W. A. TURK, Gen. Pass. Agent. S. H. HARDWICK, Asst. Gen. Pass Agent.

FINANCIAL.

DARWIN G. JONES.

No. 1 South Broad Street, Atlanta, Ga.

STOCKS, BONDS, LOANS

INVESTMENT SECURITIES.

Correspondence invited in regard to all kinds of southern investments.

RILEY-GRANT CO.

MORTGAGES, LOANS,

NO. 28 SOUTH BROAD STREET, ATLANTA, GA.

june12-1m-fin-page

HUMPHREYS CASTLEMAN,

DEALER IN BONDS AND STOCKS. LOANS NEGOTIATED.

12 East Alabama Street.

W. H. PATTERSON & CO

DEALERS IN

Investment Securities,

ROOM 6, CAPITAL CITY BANK B'LD'G.

fifth pg-nr

John W. Dickey,

Stock and Bond Broker,

AUGUSTA, GA.

Correspondence Invited.

ATLANTA AND NEW ORLEANS SHORT LINE.

ATLANTA AND WEST POINT RAILroad Company, the most direct line and best route to Montgomery, New Orleans, Texas and the Southwest.

The following schedule in effect June 12th, 1894:

SOUTH BOUND.	No. 50. Daily.	No. 52. Daily.	No. 54. Daily.
Lv Atlanta	4 20 p m	1 30 p m	5 35 a m
Ar Newnan	5 28 p m	3 10 p m	6 45 a m
Ar LaGrange	6 27 p m	4 27 p m	7 47 a m
Ar West Point	6 52 p m	5 02 p m	8 17 a m
Ar Opelika	7 33 p m	5 52 p m	9 02 a m
Ar Columbus	....	....	10 15 a m
Ar Montgomery	9 20 p m	8 30 p m	11 05 a m
Ar Pensacola	5 30 a m	....	6 55 p m
Ar Mobile	3 05 a m	....	5 20 p m
Ar. N. Orleans	7 35 a m	Sunday	10 25 p m
Ar. Houston, Tex	10 50 p m	only	....
Lv Atlanta	4 20 p m	....	....
Ar Selma	11 15 p m	....	....
NORTHBOUND	No. 51. Daily.	No. 53. Daily.	No. 55 Daily.
Lv N. Orleans	11 00 a m	7 50 p m	....
Lv Mobile	3 35 p m	12 20 a m	....
Lv Pensacola	1 35 p m	11 30 p m	....
Ar Montgomery	8 45 p m	6 10 a m	....
Lv Selma	4 00 p m	4 35 a m	....
Lv Montgomery	11 00 p m	6 20 a m	11 30 a m
Lv Columbus	2 00 p m	....	11 15 a m
Lv Opelika	2 00 a m	8 19 a m	2 03 p m
Ar West Point	2 03 a m	8 55 a m	2 52 p m
Ar LaGrange	3 39 a m	9 24 a m	3 25 p m
Ar Newnan	4 55 a m	10 21 a m	4 35 p m
Ar Atlanta	6 40 a m	11 40 a m	6 15 p m

Train No. 50 carries Pullman vestibule sleepers from New York to New Orleans and dining car to Montgomery.

Train No. 53 carries Pullman vestibule sleepers from New Orleans to New York and dining car to Atlanta.

Trains 54 and 51, Pullman buffet sleeping cars, between Atlanta and Montgomery.

Rround trip tickets to Texas, Mexico and California points on sale by this line.

E. L. TYLER, Gen'l Manager. JOHN A. GEE, Gen'l Pass. Agt.

GEO. W. ALLEN, Traveling Pass Agt. 12 Kimball House.

WILCOX COMPOUND TANSY PILLS

SAFE AND SURE.

Unscrupulous persons are counterfitting Wilcox Compound Tansy Pills; the genuine are put up in metal boxes with registered trade mark of Shield, accept no worthless nostrum; insist on the genuine, at all Druggists. Send 4 cents for Woman's Safe Guard and receive them by mail. Wilcox Specific Co. Phila. Pa.

S. A. L.

SEABOARD AIR-LINE. SCHEDULE IN EFFECT JUNE 24, 1894.

"The Atlanta Special" Solid Vestibuled Train—No Extra Fare Charged.

NORTHBOUND. No. 38. Daily.	No. 402. Daily.	Eastern Time, Except Atlanta.	SOUTHBOUND. No. 403. Daily.	No 41 Daily.
7 15am	12 00 m	Lv... Atlanta ...Ar U. Depot, City T'e.	4 00 pm	6 45 pm
9 25 am	1 59 pm	Lawrenceville......	4 03 pm	6 24 pm
10 00 am	2 28 pm	Winder........	3 42 pm	5 50 pm
10 41 am	3 03 pm	Lv... Athens ...Ar	3 [illegible] pm	5 0[illegible] pm
11 43 am	4 01 pm	Ar... Elberton... Lv	2 04 pm	4 02 pm
12 40 pm	5 05 pm	Ar Abbeville Lv	1 12 pm	3 02 pm
1 16 pm	5 22 pm	Ar Greenwood Lv	12 43 pm	2 [illegible] pm
2 15pm	6 03 pm	Ar... Clinton ...Lv	11 53 am	1 45 pm
†5 13 pm	7 23 pm	Ar....Chester....Lv	10 56 am	‡9 45 am
†6 30 pm	8 45 pm	Ar....Monroe....Lv	9 23 am	‡5 00 am
......	1 20 am	Ar...Raleigh...Lv	5 15 am	......
......	2 39 am	Ar...Henders'n..Lv	4 01 am	......
......	4 05 am	Ar...Weldon. ...Lv	2 48 am	......
......	6 00 am	Ar Petersburg Lv	12 55 am	......
......	6 40 am	Ar Richmond Lv	12 23 am	......
......	10 45 am	Ar Wash'gton Lv	8 30 pm	......
......	12 00 m	Ar Baltimore Lv	7 31 pm	......
......	2 20 pm	Ar Phil'delp'ia Lv	4 41 pm	......
......	4 53 pm	Ar New York Lv	3 20 pm	......
......	8 30am	Ar..Charlotte...Lv	5 00 am	......
......	9 15am	Ar Wilmingt'n Lv	7 00 pm	......
2 25pm	......	Lv... Clinton Ar	......	1 30 pm
2 59pm	......	Ar Newberry Lv	......	12 43 pm
3 12pm	......	Ar Prosperity Lv	......	12 29 pm
4 15pm	......	Ar Columbia Lv	......	11 15 am
5 35pm	......	Ar... Sumter Lv	......	9 53 am
7 45pm	......	ArCharleston Lv	......	7 15 am
†7 38pm		ArDarlington Lv...		7 [illegible] am
......	4 30 am	Lv Weldon Ar	1 45 am	......
......	9 00 am	Ar Portsm'th Lv	9 30 pm	......
......	9 10 am	Ar Norfolk Lv	9 20 pm	......
......	†6 15 pm	Lv Norfolk (b) Ar	8 00 am	......
......	†7 00 am	Ar Baltimore Lv	‡7 00 pm	......
......	‡10 46am	Ar Phil'delp'ia Lv	4 41 pm	......
......	‡1 23 pm	Ar New York Lv	†2 10 pm	......
......	5 55 pm	Lv P'tsm'th (n) Ar	9 10 am	......
......	5 10 am	Ar Phil'delp'ia Lv	11 16 pm	......
......	7 43 am	Ar New York Lv	8 00 pm	......
......	5 50pm	Lv Pm'th (w) Ar	8 30 am	......
......	6 30am	Ar Wash'gton Lv	7 00pm	......

ELBERTON ACCOMMODATION.

No. 36.	DAILY.	No. 43.
4 30 pm	Lv.......Atlanta (City Time) .....Ar.	8 40 am
7 14 pm	Ar.Lawrenceville (Eastern Time)Lv.	8 14 am
7 50 pm	Ar.......Winder...... " " Lv.	7 39 am
8 35 pm	Ar.......Athens...... " " Lv.	6 46 am
9 40 pm	Ar.......Elberton... " " Lv.	5 40 am

† or ‡ Daily except Sunday.

(b) Via Bay Line. (n) Via New York, Philadelphia and Norfolk R. R. (w) Via Norfolk and Washington Steamboat Co. Trains Nos. 402 and 403 solid vestibuled trains with Pullman Buffet sleeping cars between Atlanta and Washington, and Pullman Buffet parlor cars between Washington and New York; sleeping car Hamlet and Wilmington. Trains Nos. 38 and 41 run solid between Atlanta and Columbia, S. C., with through coach for Charleston, S. C. Tickets union depot or at company's ticket office, No. 6 Kimball House.

T. J. ANDERSON, G. P. A. JOHN H. WINDER, General Manager.

R. E. BRANCH, S. P. A., 6 Kimball House.

W. L. O'DWYER, Div. Pass. Agt., Atlanta, Ga.

TAX NOTICE.

Only a few days left for making STATE AND COUNTY TAX RETURNS. Come at once and avoid the rush.

T. M. ARMISTEAD, Tax Receiver.

FOR RENT,

Large Double Store, next to Block's Candy Factory on Alabama street. Will make long lease with good party. Call on J. P. Chisolm, 37 North Broad.

RAILROAD SCHEDULES

Showing the Arrival and Departure of All Trains from This City—Central Time.

ARRIVE.		DEPART.	
CENTRAL RAILROAD OF GEORGIA.			
From Hapeville	6 45 am	To Hapeville......	5 40 am
§From Savannah	7 45 am	To Hapeville	6 50 am
From Hapeville	8 15 am	§To Savannah....	7 30 am
From Hapeville	9 45 am	To Hapeville......	8 30 am
From Macon	11 30 am	To Hapeville......	12 15 pm
From Hapeville	1 00 pm	To Hapeville.....	2 45 pm
From Hapeville	4 15 pm	§To Macon........	4 00 pm
From Hapevile	6 05 pm	To Hapeville....	4 45 pm
From Hapeville	7 20 pm	To Hapeville.....	6 10 pm
§FromSavannah	8 05 pm	§To Savannah....	6 55 pm
Following Trains Sunday only		Following Trains Sunday only:	
From Hapeville..	10 40 am	To Hapeville....	9 00 am
§From Hapeville..	2 45pm	To Hapeville......	2 50 pm
WESTERN AND ATLANTIC RAILROAD.			
§From Nashville..	7 00 am	§To Nashville. ...	8 05 am
From Marietta....	8 30 am	§To Chattanooga..	3 01 pm
§From Chatt'n'ga	12 55 pm	To Marietta........	5 20 pm
§From Nashville	6 25 pm	§To Nashville.......	8 20 pm
ATLANTA AND WEST POINT RAILROAD			
§From Montg'm'y	6 40am	§To Montgomery	5 35 am
From Newnan......	8 25 am	To Manchester...	9 00 am
From Manchester	10 30 am	To Palmetto......	11 55 am
§From Selma.........	11 40 am	§To Montgomery	1 30 pm
From Palmetto...	2 15 pm	§To Selma	4 20 pm
§From Montg'm'y	6 15 pm	To Newnan	5 45 pm
Following Train Sunday only:		Following Train Sunday only:	
From Newnan......	10 15 am	To Newnan.......	5 15 pm
GEORGIA RAILROAD.			
§From Augusta....	5 30 am	§To Augusta........	7 20 am
From Covington...	7 50 am	To Clarkston........	12 05 pm
§From Augusta....	1 15 pm	§To Augusta	3 40 pm
From Clarkston..	1 45 pm	To Covington	6 30 pm
§From Augusta...	6 15 pm	§To Augusta......	10 45 pm
RICHMOND AND DANVILLE R. R. (PIEDMONT AIR-LINE.)			
§From Wash'gton	5 20 am	§To Richmond......	8 00 am
†From Toccoa.........	8 30 am	§To Washington...	12 00 m
From Washington	3 55 pm	To Toccoa..........	4 35 pm
§From Richmond.	9 30 pm	§To Washington...	9 00 pm
From Cornelia, Sunday only......	9 50 am	†To Cornelia, Sunday only......	2 50 pm
THE GEORGIA PACIFIC RAILWAY			
§From Birmin'h'm	11 40am	§To Birmingham..	4 10 pm
§From Tallapoosa	8 30 am	§To Greenville......	6 45 am
§From Greenville	8 50 pm	§To Tallapoosa.....	6 15 pm
EAST TENN VIRGINIA AND GEORGIA R'Y.			
§From Chattan'ga	6 00 am	§To Brunswick	7 30 am
§From Jacks'ville.	7 35 am	§To Chattanooga.	‡8 00 am
From Macon	11 45 am	§To Cincinnati..	2 00 pm
§From Cincinnati.	1 55 pm	§To Macon	4 09 pm
§From Chattan'ga	6 45 pm	§To Jacksonville..	7 30 pm
§From Brunswick	7 50 pm	§To Chattanooga	11 00 pm
SEABOARD AIR-LINE. (GEORGIA, CAROLINA AND NORTHERN DIVISION.)			
§From Washingt'n	4 00 pm	§To Charleston....	7 15am
§From Charleston	6 45 pm	§To Washington...	12 00 m
From Elberton......	8 40 am	To Elberton	4 30pm
GEORGIA MIDLAND AND GULF. (VIA CENTRAL RAILROAD TO GRIFFIN)			
From Columbus...	11 20 am	To Columbus	*7 30 am
From Columbus...	*8 05 pm	To Columbus.........	4 00 pm
*8:05 arrival and 7:30 departure Sunday only.			
ATLANTA AND FLORIDA RAILROAD.			
From Ft. Valley..	10 50 am	To Fort Valley.....	3 15pm

Summer Excursions.

OLD DOMINION LINE

..For New York..

Leaving Norfolk and Portsmouth, Va., daily except Friday and Sunday, at 7 p. m.

From Richmond, Va., Tuesday, Wednesday and Friday at 5 p. m., via James river.

The ships of the Old Dominion Steamship Company are first-class and especially arranged for the comfort of the traveling public and offer the advantages of a cool and delightful sea trip.

All first-class tickets include meals and stateroom accommodation.

The two new fast and powerful steamships,

"Jamestown" and "Yorktown"

Leave Norfolk every Monday, Thursday and Saturday evening, arriving in New York early the following afternoon in time to make all evening connections for points beyond.

For tickets and general information apply to railroad ticket agents, or to C. W. Allen & Co., 1301 Main street, Richmond, Va.; M. B. Crowell, Norfolk, Va.; J. N. Smith, Hygeia hotel, Old Point Comfort, Va., or to W. L. Guillaudeu, vice president and traffic manager.

General offices of company, Pier 26, N. R., foot of Beach street, New York.

june 15—3w-

THE

Fidelity

Mutual Life Asso'n,

OF

Philadelphia, Pa.

INCORPORATED 1878.

Assets over $2,000,000

Surplus, April 1, 1894 876,224

Death losses paid 2,119,748

Insurance in force over .. 46,000,000

New business more than $2,000,000 a month.

Our Renewable Term Policies are especially adapted to these hard times. Compare these with the rates you are now paying for your insurance.

Age.	10-Year. Term.	15-Year Term.	20-Year Term.
21	$10.90	$11.16	$11.21
22	11.01	11.26	11.35
23	11.14	11.37	11.49
24	11.26	11.49	11.63
25	11.40	11.61	11.79
26	11.53	11.75	11.95
27	11.67	11.89	12.13
28	11.28	12.04	12.31
29	11.97	12.21	12.51
30	12.13	12.38	12.71
31	12.29	12.57	12.93
32	12.46	12.77	13.16
33	12.63	12.98	13.40
34	12.82	13.22	13.67
35	13.01	13.17	13.96
36	13.23	13.76	14.28
37	13.47	14.06	14.63
38	13.73	14.39	15.02
39	14.03	14.74	15.45
40	14.36	15.13	15.94
41	14.73	15.56	16.47
42	15.14	16.04	17.07
42	15.60	16.57	17.73
44	16.10	17.15	18.48
45	16.67	17.80	19.28
46	17.31	18.52	
47	18.02	19.34	
48	18.81	20.23	
49	19.70	21.23	
50	20.69	22.34	
51	21.78		
52	22.98		
53	24.30		
54	25.73		
55	27.28		

A few more good agents can secure profitable contracts.

Call or address

Charles G. Beck, Manager.

208 Equitable Bld'g., Atlanta, Ga.

Rates

GTON.

$30.95, from
Limited July
ed with joint
mbership fee
York city.
on $27.10;
and 17—
$18.50; from
23 to 28 in-
d returning,

Atlanta, Ga
ss Agent.

THE
elity
fe Asso'n,
OF
phia, Pa.
ATED 1878.

Beck,
Manager.
Atlanta, Ga

A TALKING WOMAN.

She Illustrates a Text for Dr. Hawthorne.

HIS TOPIC, "THE SUPREME QUESTION"

This Forms the Theme of an Interesting and Eloquent Discourse at the First Baptist Yesterday.

In the hearing of a large congregation at the First Baptist church yesterday, Dr. J. B. Hawthorn preached one of the most notable sermons of the year.

"The Supreme Question" was the subject chosen, and the text on which his discourse was based was: "What must I do to be saved?"

"When Paul and Silas went to Philippi, learning that the Jews had no synagogue there, but were accustomed to meet for prayer at the roadside, they repaired thither; and there Paul preached his first sermon in Europe, the echoes of which reverberate today through the mighty nations that flourish upon its soil.

"The first European to believe the gospel and to make a public confession of Christ was a woman. Woman last at the cross and first at the sepulcher has always and everywhere excelled men in devotion to those objects which appeal to the higher and diviner elements of human nature. Eliminate her work and influence from the forces which are supporting organized Christianity today and the cause would be distressingly weak.

"But while woman has always been loyal in heart, she has not always been infallible in judgment. She has made some mistakes. She made one in the garden of Eden, and it was very disastrous. She has been making mistakes at intervals ever since. Her motives are high and holy sometimes when her judgment is at fault.

"Soon after Saul and Silas began to preach the gospel in Philippi, an unbalanced and over-zealous woman precipitated them into direful trouble by running after them and exclaiming: 'These men are the servants of the most high God, which shew unto us the way of salvation.' What she said was true. These men were the servants of the most high God, and they did show the way of salvation, but from the fact that the apostles were annoyed by her preaching and stopped it we infer that it was not the proper thing for her to have done under the circumstances.

"She was a woman who had been accustomed to speak publicly upon other subjects. She was possessed of a talkative spirit and spoke so entertainingly and eloquently on a variety of subjects that her masters made large sums of money by her oratory. The apostles believing that her street proclamation of the truth would be hurtful rather than helpful to the cause, and knowing that it would be a mercy to her, as well as a blessing to the world to be dispossessed of this speaking spirit they cast it out of her, and the woman was restored to her right mind and to her normal condition and sphere of activity.

"For this miracle of mercy Paul and Silas were brought before the magistrates by whom they were condemned and ordered to be beaten.

"Imagine that scene when these faithful servants of God were bound like criminals with cords; their naked backs exposed to public gaze; their skin cut into shreds by the cruel rod, and the blood streamed from every part of their lacerated bodies.

* * * *

"This narrative is suggestive of a truth which Christian workers should never lose sight of, and that is that in leading men to repentance and to faith in Christ, God deals with every man according to his own peculiar temperament, condition and environment.

"Compare the circumstances which led to Jacob's repentance and conversion with those connected with the transformation of Saul of Tarsus. Compare the conversion of the Ethiopian eunuch, or Lydia's conversion with that of the Philippian jailor.

"Every conversion is God's work. The conviction of sin which always preceeds conversion is begotten by the holy spirit. No human teacher can do it; conscience cannot do it; law in none of its forms, human or divine, can do it. Nay, the gospel itself cannot do it. Although the word of God 'is the sword of the spirit,' unless the spirit draws forth that sword it lies powerless in its sheath. Only when the spirit of God wields it is it quick and powerful, sharper than a two-edged sword, piercing to the dividing assunder of the soul and spirit.

"The heart of man must be softened before it can receive any saving impression from the gospel, and that softening is the work of the holy spirit.

"Take the cold iron and attempt to beat it into a certain shape. How fruitless the effort! Lay it on the anvil, serve the blacksmith's hammer, let blow after blow fall upon it and you will accomplish nothing. But put it in the fire and let it be softened and made malleable; then lay it on the anvil and you may fashion it into any form you may desire. We can make no impression on a heart of stone. The furnace heat of God's spirit must soften it before we can write upon it God's saving truth.

"But while conversion is the work of the holy spirit the spirit does not accomplish his work without means. He uses a great variety of means to bring men into saving contact with Jesus Christ. The goodness of God leadeth some men to repentance and when the spirit is with them they can see that goodness in the minutest things of earth, or air, or sky. "Behold the lilies of the field!" Why did Christ turn our thoughts to the flowers? Because they speak to us of God's goodness. Those tiny beauties, those little joys as gentle and unnoticed often as a mother's kiss upon the face of her sleeping child, there is no conceivable reason to be given for their existence other than the intention to promote man's pleasure and happiness. The discovery of God's goodness in some little thing is sometimes the beginning of the spirit's work in leading a human soul into the kingdom of heaven.

Some years ago a young lady on a pleasure excursion in the harbor of Portland fell overboard and was very nearly drowned. After her return to consciousness she stated that while in the water her whole previous life, even to the minutest incidents, had passed before her mind as in a visible panorama. The review of her life so affected her with a sense of God's goodness and her own ingratitude that she then and there cast her soul on the mercy of Christ and consecrated herself to His service. From that moment to the day of her death she was an earnest and faithful Christian. God does not confine Himself to any particular method of awakening the impenitent. He came to Paul as he rode along the highway to Damascus and smote him, as it were, with a bolt of fire. He came to Zaccheus as he sat perched on the limb of a sycamore tree and said: "Come down, Zaccheus, for I must abide at thy home today." He came to Matthew sitting at the receipt of customs and said: "Follow me." He came to the Philippian jailer in an earthquake shock.

"Believe on the Lord Jesus Christ and thou shalt be saved."

What it is to believe on the Lord Jesus Christ is not easy to describe. I never saw any definition or illustration of faith that was very helpful to an honest, earnest enquirer.

A man strolled out to a rock in the sea at ebbtide, amused himself upon it till he was weary, and, lying down to rest, fell asleep. When he awoke the returning tide had cut off his retreat, and the sea was fast covering the place on which he stood. He could not return. Conscious of his peril, and looking death in the face, he raised a distress signal. It was seen from the shore and a life boat hastened to his rescue. As soon as it came in reach he settled it, and leaping into it, he stood erect and waving his hand above his head he exclaimed in a voice that was heard by his anxious friends on the distant shore: "Thank God, I am saved!"

Brethren, Christ is our life boat. If we are in it we are safe. We have nothing to fear amid the winds and woes of our voyage home and as the days glide swiftly by and we come nearer to the peaceful home where our keel shall strike the golden sands of the shining shore, let us stand up in the liberty and strength of the sons of God and make the very welkin ring with the joyous acclamation: "Thank God, we are saved!"

First Congregational.

The subject of the discourse of the Rev. R. V. Atkisson was "Union with Christ," founded on the text "But he that is joined unto the Lord is our spirit." The speaker said that we readily grasp the idea of physical union, because of our habitual experiences through the senses, but the spiritual union of the believer and his Lord is not so readily apprehended. We see men united together through faith and love in a common cause, such as patriotism, the love of home, religion, the love of God, agreement on creeds, etc. Men are often joined to bad habits also, and follow vicious lives.

But the union here spoken of is a spiritual one, existing between the believer and his Chirst. I would say of this union, it is a real, vital one. I use the word vital in its ordinary meaning—that which contributes to life. It is a life beginning above, as Christ said to the seeker who came to Him by night, "Ye must be born from above." It is called a holy life. Righteousness, holiness and love in the Christian are the same in kind as they are in Christ. They differ in degree only. Mind constitutes a large part of our life. To think with Christ concerning the objects which engaged His thought, along the same lines He thought, using our faculties after the manner that He used His, comforming to the laws of mind as He did, so far unites us to Him. But we are also to love the truths, principles and objects which engaged the affections of Christ. He was united to truth, to God supremely, to all that is good in heaven and in earth. How is it with you? Do you love what God loves and reject what God scorns?

At Trinity.

Dr. H. C. Morrison preached one of his best sermons at Trinity yesterday on the subject of "Faith." Preceding the sermon Mrs. Carter sang "One Sweetly Solemn Thought," by R. S. Ambrose. This solo was not only sang well, but it was in perfect harmony and on the line of the sermon.

The doctor's text was from II Corinthians, v, 7: "For we walk by faith, not by sight."

Dr. Morrison said in substance: "This word faith seems to be given over to the theologians. Faith belongs to every one. Every foundation is built on faith, like a bridge on pillars. Faith is the power that realizes a necessity of action, so faith has many kinds of forms. Faith for the material welfare of business causes prudence, stimulates energy. Faith has to do with the invisible, that sixth sense, where we see things invisible. Things invisible are eternal; things we see by sight are not eternal. A man without faith is narrowed down and lives simply from the cradle to the grave. His end is food for worms.

"Faith and reason are the same, yet infidelity claims reason and rejects faith. When the mind is employed on things that are seen, that is reason, but when the mind is employed on things not seen, that is faith. But there is a higher and nobler realm, where the mind reaches and exercises faith. Agnosticism would do, yet faith is the basis of all the world.

"Columbus had faith in finding a western world; Morse had faith in transmitting the electric telegram. By faith Washington held firm until he conquered and won. We start to New York by faith. We put ourselves on the right line, in proper conveyance. We believe such a place exists. We have faith in the transportation; all is faith. Blessed is the man who can see the things not seen. We see an army, but if you desire to see one particular soldier you must take your eyes off the regiment and look at one man. He looks over all the army and sees one man. Faith is like a telescope, you can see a hundred worlds. You have faith in your home, yet it is perishable. Already we have seen coffins go from our doors. We have graves and graveyards. 'Tis a land of shadows. Remove feeling and it is a metallic hell. Get away from things that possess no feeling. If a man is real, there will be glimpses of a bright future; substantial reality. Run your trusty telescope of faith through the blue, azure vaults of heaven with God and His angels.

"The things we see are unreal; the things that we do not see are real, are eternal and everlasting."

The Central Presbyterian Church.

The pulpit at the Central Presbyterian church yesterday was occupied by the pastor, Dr. G. B. Strickler. He preached a very solemn sermon to the unconverted from Ex. xxxii: 26: "Who is on the Lord's side?" He said, in substance:

The history of the children of Israel in the wilderness is full of strange things, but the strangest is the incident that called forth this question. The law had just been delivered amidst lightning and thunder on Sinai, and it contained a commandment against making graven images. Yet, almost immediately they had made a golden calf. The reason seems to be that immediately after the commandments were given Moses went up into a mountain to receive the details of the law, and remained for six weeks. The Israelites thought he would never come back and besought Aaron to make them a god to lead them. When he did return he asked this question, and by divine direction, when the Levites ranged themselves with him, and slew such of the others as persisted in their idolatry after his return. This question is asked as to every event in religious history, and is important to be asked, for many reasons.

1. Because all religious questions have but two sides, the right and the wrong. This is indeed true of political, scientific and philosophical puestions, but not wholly so, or in a much more important sense it is true of religious questions. As to God, Christ, the scriptures, the church, there can be but these two sides.

2. It is important because, therefore, all men must be on one side or the other. On other questions it makes little difference, but in religious questions it does. For on the one side is the Lord's kingdom; on the other, that of the great adversary, and there is not and cannot be any neutral ground between them. These do not occupy divisions of the earth with a neutral ground between, but they are within men, and necessarily men must be on one side or the other. Many good men dread this alternative; they cannot say they are on the Lord's side, yet, they will not admit they are on the other side. Yet they must be for the Lord or against Him, for the church or against it, for Christ's word or against it, for Christ's kingdom or against it. Now, my dear hearers, can you endorse the thought of being in opposition to all these?

3. It is an important question from the character of the two sides. On the one side is the adorable Trinity, the glorious company of angels, the general assembly and church of the first born, the spirits of the just made perfect, the church and kingdom of Christ. On the other side is that great spirit who fell from the high estate wherein he was created by sinning against God, the dark cohorts of angels, principalities and powers who fell with him, the thousands of lost souls who are perhaps as malignant as they, and that awful cesspool into which the wickedness of the world has drained since its beginning.

4. Because it is such a good thing to be on the Lord's side, to have God for our sovereign, to have all His knowledge, all His justice, all His wisdom, all His love, all of His infinite attributes, perfectly exercised in our hearts, to profit by this providence and grace and have himself in all his richest excellence on our side.

SOCIETY GOSSIP.

Miss Hattie Mae Mitchell has returned home from Athens, where she has been attending the Lucy Cobb institute for two years.

***

Miss Blanche Tuggle, who has been on a visit to her home in Kirkwood during the vacation of her school, returned to Union Point, Ga., yesterday morning. Miss Tuggle has won for herself an enviable reputation as a teacher, and her school at Union Point is in a flourishing condition.

***

Jackson, Ga., June 24.—(Special.)—Cards are out announcing the marriage of Miss Martha Jane Carmichael to Mr. A. T. Whitney. Miss Carmichael is the daughter of Mrs. Rose Carmichael and the granddaughter of Judge Jim Harkness, the oldest and most prominent citizen of Butts county. Mr. Whitney has lived in Jackson only a short time, coming from Forsyth here, but has won a host of friends.

LEADS THE WORLD.
Libbey's AMERICAN CUT GLASS.
Highest Award World's Fair.
If you want the finest quality cut glass, buy goods having this trade mark.
LIBBEY CUT GLASS TRADE MARK TOLEDO, O.
J. P. STEVENS & BRO., Exclusive agents for Atlanta.

GOLD DUST WASHING POWDER.

Sold Everywhere.
Made only by THE N. K. FAIRBANK COMPANY,
Chicago. St. Louis. New York. Boston, Philadelphia.

Take Off
THAT HEAVY DERBY
And Get On one
Of our STRAW HATS.
Your choice in Straw Hat department
At 1/2 Price.
We are taking stock now. See us for Bargains in Clothing
EISEMAN & WEIL,
3 Whitehall St.

BUSINESS CHANCES.

$24,000 stock of clothing, gents' furnishing, men's and ladies' shoes offered at a sacrifice for the cash. About $12,500 clothing, $6,500 shoes, $5,000 gents' furnishings, etc. Will sell stock entire or any line separate. Purchaser can get "good will" gratis and have first chance to rent present desirable stand, consisting of two stores combined, each 24x100 feet, with basement. Will sell either stock or rent either store. This means business. If interested write to or call on John R. Shaw, Americus, Ga. jun24 8t

THE RIGHT party with $1,000 to $5,000 can buy one-half interest in a paying hotel and liquor business. Call on L. P. Thomas, No. 6 E. Wall street, Kimball house. june 24, 2t.

FOR EXCHANGE.

EXCHANGE for large body timber lands; flour mill now running; best Michigan wheat section; capacity 500 barrels; will add cash; excellent chance to secure established business paying large profits. Andrew Powell, 157 Broadway, New York. jun24-3t sun mon tues

FOR CITY PROPERTY—A splendid farm, near West Point, 227 acres, 50 under cultivation, well watered, lays well, dwellings, barns, etc., original timber, hickory, oak and pine. Schools and churches. The owner has decided not to leave Atlanta. This place is therefore for sale cheap or exchange for city property. Address R. H. Jones, 45 Marietta street. june 21-10t.

TYPEWRITERS AND SUPPLIES.

FOR SALE—Thirty second-hand National cash registers for sale cheap on time. Address "M. E.", Constitution office. june24-7t

BUILDING MATERIAL.

WE ARE NOW BUILDING a 7-room, 2-story house for $1,000 on monthly installments. Come and see us if you want any lumber or houses built. George H. Holliday Lumber Company, 160 Peters street.

ROOMS—With or Without Board.

THREE ADJOINING ROOMS for rent, singly or collectively, with or without board, furnished or unfurnished, at reasonable rate; close in, good location. Apply at 255 Rawson street. june23-3t

FOR RENT—Miscellaneous.

STOREROOM, carner, No. 420 East Fair, $9 per month. C. H. Girardeau, 8 E. Wall. june 19-7t.

FOR SALE—Real Estate.

FOR SALE—A choice tract of land of 160 to 180 acres, either as a whole or divided to suit purchaser. For particulars, address F. E. Lang, Murphy, N. C. june22 3t

WILL SELL OR EXCHANGE for Atlanta property a house and lot in Augusta, worth $3,500. Address X, care this office june 19-10t

WANTED—Miscellaneous.

WANTED TO BUY in any quantity, all denominations of confederate postage stamps. Presque Isle Stamp Company, box 243, Atlanta, Ga. Send for price list.

MEDICAL.

MADAME D'ESMOND'S French Pills, for ladies; superior to all others; safe, quick, sure; never known to fail. Price $2.00 per box. Address Gotham Medical Company, 52 Union Square, New York. may20-31t

FOR RENT—Cottages, Houses, Etc.

FOR RENT—My house, 374 Peachtree street, for one or two years, with or without furniture. Apply through P. O. box 120, Mrs. G. J. Foreacre. june 24 sun mon

12-ROOM BOARDING house, 32 Auburn avenue, recently papered and painted, $60. See me at once. C. H. Girardeau, 8 East Wall. june 19-7t

FOR RENT—8-r h, 54 Brotherton, water and gas; $20 if taken this week. C. H. Girardeau, 8 E. Wall. june 19-7t

FOR RENT—A six-room cottage on Luckie street, between Cain and Harris, No. 152; Gas and water; stable and coal house; on car line; good neighbors. Apply to owner at 54 Walton street june[illegible]

PERSONAL.

CASH paid for old gold and silver. Julius R. Watts & Co., jewelers, 57 Whitehall.

MARRIED LADIES, for absolute safety and health use the Gem. New invention. Send 10 cents. Ladies' Novelty Company, Kansas City, Mo. sep 1—1y

WHEN IN BUFFALO stop at the Genesee; Niagara Falls forty minutes away. july 16—1y

MISCELLANEOUS.

WANTED TO BUY in any quantity, all denominations of canceled Columbian postage stamps excepting one's and two's. Presque Isle Stamp Company, box 243, Atlanta, Ga.

HELP WANTED—Male.

WANTED—Agents are making $25 to $100 a day handling our coin operated liquid vending fountains. Every machine guaranteed. Write at once for particulars Bothwell Mfg Co., Cincinnati, O. may17—2w e o w m h

HELP WANTED—Female.

LADIES WANTED—To write at home; $15 weekly; no canvassing. Reply with stamp. Miss Lillian F. Russell, South Bend, Ind. june24- 2t

SITUATIONS WANTED—Male.

WANTED—A young man with five years' experience, as manager of branch office in the oil business, wants a situation in the south with some oil or wholesale house; can furnish good reference from present employers. Address "Salesman," care P. O. Box 117, Roanoke, Va. june24-sun-mon

AUCTION SALES—Real Estate.

ATTENTION OF GUARDIANS, capitalists, speculators and others who have money to invest will consult their interest by calling on T. C. & J. W. Mayson, No. 11 Marietta street, and get a plat describing the M. Lynch property, consisting of eight brick stores on the corner of Piedmont avenue and Decatur street. This property is central and strictly gilt edge. The auction Tuesday, July 3d, at 12 o'clock, sharp, on the premises. P. J. McNamara, administrator. T. C. Mayson, auctioneer. july20-5t

FOR SALE—Miscellaneous.

SHAVINGS, kiln-dried and packed in small bales. Atlanta Lumber Co. jun21 2w

RECEIVER'S SALE—Entire stock of shoes and slippers must be sold at once regardless of cost. George H. Lewis, receiver for Price & Foster, 24 Marietta street. may 26—1m

FINANCIAL.

FOR SALE—$10,000 state of Georgia 3½ bonds, due 1983, at 98½ net to buyer; July coupon on. Also 20 shares (or part) Eagle Phenix stock at 30. Wanted, Columbus bonds. John Blackmar Co., Stock and bond brokers, Columus, Ga. jun24 2t

WANTED—Boarders.

BOARDERS WANTED—Fine table fare and large, cool bedrooms; terms very reasonable; neighborhood unsurpassed and very accessible to business portion of city, 73 Capitol avenue. june19-7t

INSTRUCTION.

GWIN SEMINARY, Atlanta, Ga., for young ladies and girls. Primary, intermediate, collegiate courses; boarders taken. Session begins September 10th. D. W. Gwin, LL. D. jun22 10t

MONEY TO LOAN.

ONE OF OUR CLIENTS has $1,000 to be loaned on improved Atlanta residence property at 7 per cent; another has $2,000 at 7 per cent; another has $6,000 at 7 per cent, and another has $6,500 to be placed on central property at 6 per cent. Our commission will be very reasonable. Barker & Holleman, Room 32, Gould Building. june 24-1m.

SEVEN PER CENT—$4,000 or less will be loaned on improved Atlanta property. Address, Investor, care Constitution.

$2,500, $1,500, $2,000 to lend on improved real estate; good notes wanted. Scott & Co., 207 Equitable building. june24-2t

$30,000 TO LEND at 6 per cent, repayable monthly; no delay; purchase money notes wanted. Scott & Co., 207 Equitable building. june24-2t

IF THE READER NEEDS MONEY of any amount and for any length of time, it will pay him to call and see D. Morrison, real estate and loan agent, 47 East Hunter street. He can get you money at 6, 7 and 8 per cent without delay.

RILEY-GRANT COMPANY negotiate loans at 6 and 7 per cent on improved real estate; special facilities for handling large loans. 28 S. Broad street. jan4-1y

MONEY TO LOAN on diamonds, watches, etc. Liberal loans, lowest rates, your own time. N. Kaiser & Co., 15 Decatur street, Kimball house. june23-1m

DIAMONDS, watches and all kinds of jewelry taken in pawn at the licensed pawn office, 98 Decatur street. june3-3m

ANY AMOUNT of money can be borrowed from us on good paper at very low rates. Moody Loan and Investment Co., 413 Equitable. feb14-6m

ATLANTA SAVINGS BANK Lends money on real estate, buys purchase money notes. J. K. Ottley, cashier, 10 Decatur street. june 21-5m.

LOANS of any amount promptly made on central business property at 6 per cent. $30,000 for choice residence loans at 7 per cent. Weyman & Connors, 825 Equitable building. mar1-dtf

MONEY ON HAND for 1 to 5 year loans. If security is good, no delay; also short time loans made on approved paper. R. H. Jones, 45 Marietta street. april17-tf

LOANS upon real estate in or near Atlanta promptly negotiated by S. Barnett, 537 Equitable building. april12-6m

MONEY TO LOAN—I have $2,100 in bank to loan on city property for three or five years. W. J. Mallard, Jr., 2 Equitable. june22 fri sat sun

MONEY TO LOAN—Farm mortgages promptly negotiated. Also loans on city real estate. Francis Fontaine, Room 28, old capitol building. june 19-7t

MONEY TO LOAN—One to ten thousand, long or short time, small or large payments, payable monthly, quarterly or semi-annually. Six, 7 and 8 per cent interest. Money here—no delays. Telephone 917 or 1013. George S. May, 115 West Mitchell street. june 19-6t

MONEY ON HAND for notes secured by approved collateral or satisfactory endorsement. Oscar Davis, 47 North Broad street. jun14 1m

DOUGLAS & DOWLING have money to loan at 7 per cent on Atlanta real estate. Room 233 Equitable building. june10-1m

BEFORE LOANING MONEY on your diamonds, watches, jewelry, call or send for representative of New York loan office. Henry H. Schaul, prop., No. 146 Decatur street. june17-tf

FARM AND CITY LOANS negotiated in Georgia by W. P. & W. C. Davis, attorneys, room 43 Gate City bank building, Atlanta. june20-tf

ROOMS FOR RENT.

FOR RENT—Three rooms on the first floor; private family, No. 212 Luckie street, nearly opposite Third Presbyterian church; gas and good water; $8. sun 23 5t

FOR RENT—5 large rooms, gas and water, 41 Richardson, $17.50. C. H. Girardeau, 8 East Wall. june 19-7t

LOST.

LOST—A gold-hinged bracelet. Finder will please return to 16 Powers street.

EVERYTHING (except Shoes)
IN MEN'S AND BOYS WEARABLES
FOR HOT-WEATHER WEAR

AT LOWEST PRICES.
GEO. MUSE CLOTHING CO
38 WHITEHALL

SUMMER RESORTS.

PROSPECT PARK HOTEL,
CATSKILL, NEW YORK.
Moderate elevation particularly beneficial to southern guests. Under new management. Special rates for June and July. Views and scenery unsurpassed; hunting, fishing and boating; one hour and fifty minutes from New York. For rates and circulars address W. F. PAIGE, Manager. june 19-12t.

Hotel St. Simon,
THE "NEWPORT OF THE SOUTH,"
IS NOW OPEN
For the Summer Season.
This is a favorite watering place for Atlantians. Cuisine is all that could be desired and every possible attention is given for the comfort of guests. Strong ocean surf right at the hotel. For particulars write to
CHARLES A. DUNN, Manager, St. Simon's Island, Ga. may 24—2m

Now for the Banks of the Beautiful Tallulah.
The Cliff House and Cottages
Will be open June 11th. Full band and orchestra. Liberal management and popular prices.
The Arlington and Park Hotels,
At Gainesville, and the Cliff House, at Tallulah, are under the same management. For particulars, address
J. C. S. TIMBERLAKE, Manager. may 27-1m.

Hotel Aragon,
ATLANTA, GA.
American and European Plans.
Finest and best conducted hotel palace in the south. Highest and coolest location in the city; 3½ blocks from union depot, on Peachtree street. No noise, dirt or smoke. Perfect cuisine and service. Roof garden open during summer, with orchestral and vocal music. Electric cars pass the door for all parts of the city. Free 'bus meets all trains. Special rates given by the week or month during the summer.
RATES:
From June 1st to October 1st, American plan, $2.50 to $4.50; European plan, $1.00 to $3.00.

THE SHELDON,
Ocean Grove, N. J.,
Opens June 25th. Accommodates 350. For information address T. H. Brush. june 13—1m.

POINT ALLERTON HOUSE,
HULL, MASS.,
Near entrance Boston harbor. $10 per week. Address E. W. Frost, Proprietor, Hull, Mass.

Point Hotel,
Lookout Mountain, Tenn.
2,300 FEET ABOVE THE SEA.
1,700 FEET ABOVE CHATTANOOGA.
GRANDEST SCENERY AND CLIMATE.
The appointments of this hotel are modern.
Lighted by gas, supplied by pure mountain spring water and soft water baths.
Sanitary system perfect. Rooms light and airy. Cuisine shall be satisfactory.
Boulevard to Rock City, Lulah Lake and Falls. Good livery and telephone.
TAKE ST. ELMO ELECTRIC CAR.
For terms, etc., address CHARLES ELLIOTT.

THE CELEBRATED
Rockbridge Alum Springs
Open June 1st, 1894.
WITH UNPRECEDENTED LOW RATES:
$35 First Month: Only
$30 For Second Month.
Persons desiring room should go early, as engagements for June indicate a crowd.
B. F. TERRY, Manager.

ATLANTIC HOTEL,
Morehead City, N. C.
Accommodations for 1,000 guests. Write for pamphlets giving rates of board, etc.
B. L. PERRY, Proprietor. may29 1m

HALE SPRINGS, East Tennesee.
The place to spend the summer. Red sulphur, iron, epsom, alum and freestone waters. Climate unexcelled. Everything considered, the best and cheapest summer resort in the south. Rates $30 per month. Write for descriptive catalogue to
GEO. A. MURRAY, Owner and Proprietor. may29-1m

GEORGIANS
(Transients,)
Will find excellent private board, cool rooms, fine table, reasonable terms, with MRS. PRINCE, 8 West Thirty-fourth st., New York City. jun24 2t sun

BUFFALO LITHIA SPRINGS HOTEL,
On Atlanta and Danville railroad, Mecklenburg county, Virginia, now open. The internal use of these valuable medical waters in conjunction with the hot mineral water baths has accomplished some of the most remarkable cures on record, especially in gout, rheumatic gout and rheumatism. Facilities for hot and cold mineral water bathing. Send for pamphlet and see what many of the leading physicians say of the value of this water in dyspepsia and kidney trouble and as a nerve tonic. Excursion tickets at reduced rates, and good connections from southern points. For pamphlet, terms, etc., address.
W. S. AYRES, manager, Buffalo Lithia Springs, Va. june 21-15t. e o d.

Remember that
HOTEL CUMBERLAND,
Cumberland Island Ga.,
Is one of the most delightful summer resorts in America, and has to offer—
A Climate that is charming the year round.
The perfection of Surf Bathing.
A full Orchestra.
A First-class Livery.
Grand Fishing and Boating.
"Fishing parties entertained at all times Summer season begins May 22d."
Cuisine unexcelled, and Liberal Management.
LEE T. SHACKELFORD, Proprietor. april1-man-wed-fri-3m

EDUCATIONAL.

Dress Cutting and Sewing School.

Teaching, Cutting, Designing and Dressmaking.

Mrs. F. I. Crowell, of the Industrial college, of Milledgeville, with the assistance of Mrs. W. W. Haskill, will open a school of dressmaking in the dressmaking rooms of Douglas, Thomas & Davison during the months of July and August, beginning Monday, June 25th.

We will teach cutting and fitting by the popular and well known S. T. Taylor system, including basting, making and finishing a dress in the most improved style.

Price of lessons, including the outfit for drafting, twenty dollars ($20).

Those desiring to take sewing lessons alone will have special advantages in this work at very reasonable rates.

Pupils will find Mrs. Crowell or Mrs. Haskill at Douglas, Thomas & Davison's from 8:30 a. m. to 1 p. m., who will gladly give them any information desired. june22 7t

WARD SEMINARY for Young Ladies. Opens Sept. 6th. Unsurpassed climate, location, buildings, equipments and health record. Music, Art, Literature, Languages, Elocution, Physical Culture, Lectures. Illus. Catalog. J. D. BLANTON, Prest., Nashville, Tenn. june 12—30t mon wed fri

Cons'd'n of GOLDSMITH & SULLIVAN'S BUS. COLL. & CRICHTON'S SCHOOL OF SHORTHAND.
SULLIVAN & CRICHTON'S Business College. AND SCHOOL OF SHORTHAND
Bookkeeping, Shorthand, Telegraphy, Penmanship, &c., taught by specialists. 11 Teachers. Time Short. Instruction Thorough. More than 100 graduates in positions in Atlanta. Catalogue free. SULLIVAN & CRICHTON'S BUS. COLL. Kiser Bldg., Atlanta, Ga.

SUMMER SCHOOL OF MEDICINE—University of Virginia, two months devoted to the primary branches. For circular, address, Secretary, Dr. W. G. Christian, University Station, Charlottesville, Va. may 2-30t

THE BERLITZ SCHOOL OF LANGUAGES
wishes to inform those interested in study of foreign languages that the rates of tuition have been reduced for the summer. Classes are now being formed for the summer term. Please apply at once. 17 E. Cain street.

LESSONS in china and oil painting. WEDDING PRESENTS on hand and done to order. Art materials at bottom prices. WM. LYCETT, 83 1-2 Whitehall, St.

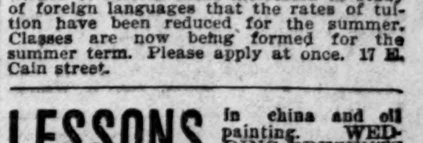

We have unequaled facilities for the manufacture of
SPECTACLES AND EYE-GLASSES
We grind all kinds of Lenses, plain or compound.
KELLAM & MOORE Scientific Opticians
54 Marietta St., opposite postoffice.

PLUMBING.
Guimarin & Bixby,
No. 9 Broad St.
'Phone No. 494. Estimates cheerfully furnished on all kinds of work. Steam and hot water heating a specialty. june23-1m

How many times in your experience you have

WAITED

thinking next week or next month will be time enough to buy a watch, although you know that you are needing it every hour in the day? Do you wish to wait

UNTIL

you have missed a $1,000 engagement before you buy a $50 watch? Perhaps you think you can guess at the exact time when your train is going to leave, but do not be

TOO

sure of your accuracy in this direction; a good watch will save you a great deal of anxiety. Business men who study the economical disposition of their time cannot afford to be without a watch, for time is the equivalent of money. Better

LATE

than never, so let us quote you prices. J. P. Stevens & Bro., Jewelers, 47 Whitehall street.

wines!

california wines are rediculously cheap just now. most people can afford to use them for table use, as a substitute for water—better than water, of course—more healthful, too—these hot summer months—clarets, hocks, rhine wines, port, sherry, etc., etc., etc.—come in and get our prices—interesting.

bluthenthal & bickart, "b&b."

marietta and forsyth—'phone 378. all kinds of fine whiskies.

FRANK M. POTTS,
HENRY POTTS,
JOSEPH THOMPSON.

The Potts-Thompson Liquor Co.

Importers and Wholesale Dealers.

Also, Distillers of Stone Mountain Corn Whisky and keep everything that can be called for in their line.

7, 9, 11, 13 Kimball House,

Decatur St., Atlanta, Ga.

NOW is the time for

Iced Tea.

Our RUSSIAN RESERVE and ELITE BLEND delight all who try them.

THE C. J. KAMPER GROCERY CO.

'Phone 628. 390 and 392 Peachtree St.

NEW DOCTORS.

DR. A. SOPER.

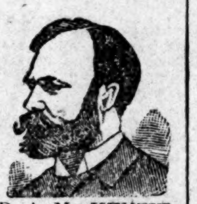

DR. A. MacKENZIE.

All who visit the foreign doctors before August 2d will receive services two months free of charge. This benevolent offer is extended to the rich and poor alike. Having been selected from the highest graded colleges on the continent, they represent the best medical and surgical training in the world. All diseases of men and women treated. No matter what the name and nature of your disease may be, nor how long standing, do not fail to secure their opinion of your case as it costs you nothing. If incurable they will frankly tell you. During the past two weeks 421 visited the doctors and 163 were rejected as incurable. Hours 10 a. m. to 7 p. m. Sundays 10 a. m. to 4 p. m. Their office is known as the "Foreign Doctors' Office," No. 44 Walton street, corner Fairlie street, Atlanta, Ga. Those unable to call enclose a history of their case together with a 2-cent stamp, and address to Dr. A. Soper, No. 44 Walton street, Atlanta, Ga.

After Your Bath

When you have left the marble slab and stood beneath the fountain where a shower washed away the white foam of soap and are dreamily drowsing on the cool cane couch,

Pleasant Odors,
Odors of Health,
Scent the Air

Artificial Massage and Turkish Baths, also Physical Training in a Scientific Gymnasium at the

Atlanta Hygienic Institute,

102 North Forsyth Street.

LETTER LIST.

List of letters remaining in Atlanta, Ga., postoffice unclaimed June 23, 1894. Persons calling will please say "advertised," and give date. One cent must be paid on each advertised letter.

Ladies' List.

A—Miss Maud F. Aymar, 39 Fifth street.

B—Miss Easter Brown, Miss Julia Beard, Miss Lula Burrwis, 3 Collins; Ella G. Boosinger, Lizzie Banks, 111 Garnett; Mrs. Jessie Bradley, care Fulton cotton mills; Mrs. Laura Bogins, Greensferry street; Miss Liza Baillie, 43 Whitehall; Mrs. Mattie Butler, 701 Mabry; Mrs. Wallace Baton, 11 Mitchell.

C.—Miss Lizzie Collier, Miss Lora Coobly, 24 Rasberry; Miss Mary Cobb, Ellern street.

D.—Miss Darthuis Demmies, Mrs. Gracie Davis, 8½ Pryor and Mitchell.

F.—Miss Lovie Fay, care Fay Coffer; Miss Kittie Forrest, Mrs. Sarah Freeman.

G.—Rachel Griffith, 50 Perry street.

H.—Miss Aminay Hutson, 71 Harlard; Miss Lelia Harrison, Miss Mattie Harris, 242 Whitehall.

J.—Laura James, 12 Park street; Mrs. Ella Johnson.

K.—Mrs. Emma F. Kirkland, Mrs. Jenis Kalne, colored, Southmore street; Mrs. Julia Kenyon, 290 Loyd; Mrs. M. E. Kelley, 28 Carter.

L.—Mrs. Emma Lott.

M.—Mrs. Anna Moesley, Auburn avenue alley; Miss Addie Michel, Miss Docey Marshall, 109 Hanes; Mrs. J. S. Morford, Miss Lizzie Mearits, 29½ Mitchell; Mrs. J. P. Moore, Jane Morisy, Mrs. M. D. Morris, care Mrs. S. F. Miller; Miss Maria Moton, 342 Piedmont; Mrs. Lula McEver, 155 Bell.

N.—Miss Rebecca Nelson, Carrie Norris, Emily Nelson.

P.—Anna Phillips, 130 Orris; Amanda Phelps.

Mrs. Fannie Poter, 146 S. Forsyth.

R.—Mrs. Mattie Rowling, 24 Foundry; Miss Parthena Robson, real 27 Jokin.

S.—Mrs. Cassie Smith, Carrie Stones, Miss Della Simmons, Emma C. Suber,, Mrs. I. S. Stanton, Mrs. Lizzie Sawyer, Miss Lila Scribbens, 55 W. Georgia; Mrs. J. P. Simmon, Miss Margret Scott.

T.—Miss Mary J. Thomas, corner Third avenue and Fourteenth street.

W.—Miss Blanch White, 116½ Decatur; Mrs. Mary L. Wilkes, 227 Whitehall: Mrs. Mary Williams, No. 178: Miss Margaret Wootten, 12 W. Alabama; Mrs. Lizzie Webb, Mrs. Della Williams.

Y.—Miss Gussie Yates.

Gentlemen's List.

A.—Francis Arnold, J. A. Allen, 418 Poplar.

B.—Judge A. C. Brown, Charles Boyd, Ezry Bag, W. M. Bell, F. E. Boynton, F. M. Battey, attorney; Milas Burch, 25 Sherman; Milton Burch, 9½ W. Mitchell; O. M. Bandfield.

C.—Hugh Collins, James Speed Cobard, 160 Walker; Will Carter, cotton factory.

D.—Harry Dixon, Dave Drake, 11 S. Broad.

E.—Sidney Evans.

F.—W. H. Freeman,, Dr. Franklin, H. K. Finger.

G.—George Garman, W. N. Granneyer.

H.—Clarence Hill, C. Hargrett, Dr. Geo. A. Harper, Geo. Harwoods, J. P. Harman, J. B. Hubbard, 390 Peachtree, Major Hues, Marietta street; Robert Hines, care Oscar Todd; T. C. Hasson, 20 Mills; W. J. Hatcher, 160 Loyd; W. S. Hicks, 143 Forsyth.

J.—Anderson Jordan, Mulberry street; A. P. Jones, Jim Johnson, 56 Calular street.

K.—F. A. Kranes, J. W. Keys.

L.—U. J. Lamb, P. B. Lobin.

M.—F. E. Montgomery, J. Murray, 120 Piedmont; J. P. Morton & Co., Jackson Metzger & Co., S. A. Moore, Washington Maguire, 43 N. Pryor; A. E. Mason, D. McKee, Columbus McCone, care J. E. Tussey; C. C. McDowell, 335 Calhoun; J. H. McWilliams, Sam McEntee.

N.—W. N. Nichols.

O.—Thomas Oxford, 169 Ivy.

P.—Edward Payne, George W. Parish, W. H. Pepper.

R.—Albert Randall, Mr. Robert, 65 Rawson street; E. M. Ray, Jerry Ramsey, 18 Larkin; Thomas River, 21 Dover.

S.—Coley Smith, 112 Whitehall.

T.—R. W. Turner, J. T. Turear, 14 Gollis avenue; R. S. Todd.

W.—John Walker, 38 Simon: W. H. Wood, W. D. Whitaker, William Wine.

Y.—B. Frank Yoe.

To insure prompt delivery have mail directed to street and number.

To insure prompt delivery have mail directed to street and number.

AMOS K. FOX, Postmaster.
C. K. MADDOX, Superintendent.

Perseverance can accomplish wonders. Take Hood's Sarsaparilla even if you suffer from a chronic complaint. Regularity and persistency in taking the medicine will have its reward.

ST. ALBANS SCHOOL.

Mr. George W. Miles, Jr., the Head Master, in Atlanta for a Few Days.

Mr. George W. Miles, Jr., the headmaster of St. Albans school, at Radford, Va., is in the city stopping at the Aragon. It will be remembered in Atlanta that it was the St. Albans football team that came to Atlanta last Thanksgiving Day and defeated the Techs in a finely contested game. A representative of The Constitution had a pleasant chat with the head master in regard to the plan and the work of this excellent school. It is modeled after the best high schools of England, and its aim is to be to the south an Eton, a Rugby, a Harrow or Highgate. There are four masters in the school, all of them being graduates of the greatest universities in America. The buildings are situated on a plateau above the banks of New river, in the blue grass regions of Virginia. During the past two years there has not been a case of sickness in the school.

On the roll for the past year there are the names of ten Georgia boys, among them the sons of Speaker Crisp and Congressman Turner.

It is essentially a home school. There are four masters and three ladies in the school, all of whom live in the same building and eat at the same tables with the students.

St. Albans is one of the best schools in the south and it would be well for those having sons or wards to educate to try to see Mr. Miles while he is in the city.

Y. P. B. U.

Low Rates and Long Limits by the R. and D. to Toronto.

The rates by the Richmond and Danville to Toronto for the occasion of the Young People's Baptist Union, will be very low, the tickets from Atlanta being only $26.10 for the round trip. These tickets will be sold July 16th and 17th, limited to July 31st, returing, but if deposited with the agent at Toronto will be extended and made good for return trip until September 15, 1894.

The trip by the Richmond and Danville is via Washington, Baltimore and Niagara Falls, and is especially attractive.

june18 1w

Disordered Liver set right with Beecham's Pills.

The Rates Are Low.

The Richmond and Danville has a number of attractive trips to the north and east during July and August, advertisement of which appears in this paper. The low rates to Toronto, Asbury Park and Washington, in addition to the regular summer excursion rates, will bring to the Richmond and Danville a large travel all summer. The schedules and service of the Richmond and Danville are away ahead of anything in the south.

Dr. Hathaway & Co. are the leading specialists in all diseases peculiar to men and women. 22½ South Broad street.
mar 18—1y.

ANNOUNCEMENTS.

I hereby announce myself a candidate for tax receiver of Fulton county, and sincerely ask the support of the voters of this county. ZACH CASTLEBERRY.
june 6—td.

I hereby announce myself a candidate for the office of city tax collector, election to take place December 5th next. I respectfully solicit the support of my friends and the public generally, and promise if elected a faithful performance of duty.
april 25—1m e o d ED. T. PAYNE.

It's Brown's Iron Bitters you need!

What Is Happiness?

From Judge.

It is love, says youth; it is glory, says ambition; it is success, says hope; it is riches, says greed. "You are all wrong," says experience, "happiness is a populist agitator in office."

When Baby was sick, we gave her Castoria.
When she was a Child, she cried for Castoria.
When she became Miss, she clung to Castoria.
When she had Children, she gave them Castoria.

A Suit for the boy! Think of his need—dashing, splashing or dress-up. Think of what you've usually paid elsewhere. Come with just a third of the money and you'll have enough.

How about the outing? Thinking of a run to the seashore or the woods? The dress things that do so much to make the journey and the jaunt more pleasant are here, all of them.

It would have made the retail buyer of not very long ago start with wonder at the thought of getting a stylish, fashionable $20 Suit at $12.50. Is a word more needed?

A Forest of Straw Hats.
An Ocean of Negligee Shirts.

Eads-Neel Co.

"A FAIR FACE MAY PROVE A POOR BARGAIN." MARRY A PLAIN GIRL IF SHE USES

SAPOLIO

ARE YOU GOING TO BE MARRIED?
ARE YOU GOING TO TRAVEL?

If so, how are you rigged out? A lady or gentleman is known by the trunk or valise they carry. Throw away that shabby old trunk and valise, and get you an outfit at

GO TO THE ATLANTA TRUNK FACTORY, 92 WHITEHALL

And Get You an Out-fit at Cut-Rate Prices.

We must sell 10,000 trunks during the coming month. To effect this, everything goes now at 33 1-3 per cent off.
Trunks that were $6 go now at $4. Trunks that were $12 go now at $8.10.
Trunks that were $8 go now at $5.35. Trunks that were $10 go now at $6.66.
Valises, Satchels and Bags of all kinds go the same way.
Remember this sale and secure your outfit at these cut rate prices.
All new and fresh goods; no shoddy or shop-worn stock.

Lieberman & Kaufmann,

92. WHITEHALL STREET.

W. A. HEMPHILL, President. JOSEPH A. McCORD, Cashier.
H. M. ATKINSON, Vice President. T. C. ERWIN, Asst. Cashier.

THE ATLANTA TRUST AND BANKING CO.,

Corner Alabama and Broad Streets, Atlanta, Ga.

Accounts of firms, corporations and individuals solicited on terms consistent with legitimate banking.

DIRECTORS.
H. T. INMAN, J. CARROL PAYNE, A. P. MORGAN,
W. A. HEMPHILL, EUGENE C. SPALDING, A. RICHARDSON,
A. J. SHROPSHIRE, H. M. ATKINSON.

R. F. MADDOX, President. J. W. RUCKER, W. L. PEEL, Vice Presidents. H. C. BAGLEY, Cashier. G. A. NICOLSON, Ass't. Cashier.

MADDOX-RUCKER BANKING CO.

Corner Alabama and Forsyth Streets.

Solicitaccounts of individualsfirms, corporations and banks upon favorable terms. Do not pay interest on open accounts but issue interest bearing certificates, for limited amounts only, payable on demand, as follows: 4 per cent, if left 60 days; 5 per cent, if left 6 months or longer.

Geo. W. Parrott, President. C. A. Collier, Vice-President. Jacob Haas, Cashier.

CAPITAL CITY BANK.

CAPITAL $400,000.
SURPLUS AND UNDIVIDED PROFITS $100,000.

TRANSACTS A GENERAL BANKING BUSINESS.

Safe deposit vaults. Boxes to rent at reduced rates. Accounts of banks and bankers, mercantile and manufacturing firms or corporations received upon favorable terms. Foreign exchange bought and sold. Interest paid on time deposits.

$5.00 DISCOUNT

During This Month.

H. B. Elston, merchant tailor, offers $5 discount during this month to every cash customer ordering a new suit. Should you wish a nice tailor-made suit of unsurpassed quality now is your opportunity. Remember! Elston, "The Tailor," 3 East Alabama street. jun24 4t

PETER LYNCH,

95 Whitehall St. and 7 Mitchell St.

Branch Store 201 Peters St.

In addition to his large and varied stock he is now receiving and has on hand his usual supply of spring seeds, such as clover, orchard head and blue grass seeds, German millet, eastern raised Irish potatoes, onion sets and all kinds of garden seeds that are usually planted in this section of the country, both in bulk and in packages, all fresh and true to name. The usual supply of fine wines, ales, beers and porter, brandies, gins, rums and whiskies at his Whitehall street store. A perfect variety store in each place. Call and see him and examine. All orders accompanied with the cash filled promptly and at reasonable prices. Stocks too numerous to mention here. Terms cash.

S. MAIER & CO

WHOLESALE AND RETAIL

JEWELERS,

No. 10 Peachtree Street.

All we ask is an inspection of our stock and prices on Watches, Diamonds, Spectacles and Jewelry.

Watches repaired. Spectacles fitted.

PROFESSIONAL CARDS.

W. W. GOODRICH,
ARCHITECT,
ATLANTA, GA.
Address P. O. Box 374.

DR. THOMPSON,
Specialist,
33½ Whitehall Street.
Catarrh, Blood, Skin and Chronic Diseases, Eczema, Ulcers, Lupus, Cancer, etc. Medicines furnished. Consultation free.

DR. D. S. ARNOLD,
DENTIST.
Crown and bridge work a specialty. Over Bratton's Drug Store, Peachtree street.
feb1—1y

HALL BROTHERS,
Civil and mining engineers, 67 Gate City bank building, Atlanta Ga. Surveys of all kinds. Special attention given to mines, quarries and hydraulics. july29—1y

R. T. Dorsey. P. H. Brewster. Albert Howell
DORSEY, BREWSTER & HOWELL,
LAWYERS.
Offices—1, 2, 3, 4, 5 and 6 Lowe Building, 69½ Whitehall street. Telephone 520.

SHUBRICK & DALEY,
ATTORNEYS AT LAW.
Office 31½ South Broad street.

HUGH V. WASHINGTON,
Attorney at Law, MACON, GA.
Sepcial attention to railroad damages, corporation cases and collections for non-residents. may10 6m

PRESTON & SMITH,
Attorneys at Law, 510 Mulberry street, Macon, Ga. Any matters entrusted to our care, whether in or out of the city of Macon, will receive prompt and careful attention.

MARVIN L. CASE,
ATTORNEY AT LAW,
221 Equitable Building, Atlanta, Ga.

C. B. REYNOLDS,
Attorney at Law,
32½ Wall Street, Atlanta, Ga.

AN OPPORTUNITY.

The German American

Mutual Life Association

Offers to GENERAL AND SPECIAL AGENTS desirable contracts in the States of Georgia, Alabama, Tennessee, Kentucky, South Carolina, North Carolina, Virginia, West Virginia and Indiana. Apply at General Office, 33½ Whitehall Street, Atlanta, Ga.

Alaska Refrigerators

Are the Best in the World!

This claim is fully substantiated wherever an "Alaska" is used.

"THE REASON WHY."

The principal causes of decay in meats and fruits are DAMPNESS and VARYING TEMPERATURE.

The qualities sought for in a Refrigerator are PRESERVATION OF PERISHABLE FOOD and an economical use of ice.

The "Alaska" is constructed upon strictly scientific principles, by which LOW TEMPERATURE and ABSOLUTE DRYNESS OF AIR are naturally and inevitably obtained.

The "Alaska" possesses a provision chamber FREE FROM ODOR AND FROM DAMPNESS. These results can be obtained only by a PERFECT CIRCULATION of the air in the Refrigerator, and its CONDENSATION IN THE ICE CHAMBER.

The "Alaska" keeps the air in contact with the ice longer than any other Refrigerator, condenses all the moisture before the air returns to the provision chamber, and, in utilizing all the cold air, PRODUCES BETTER RESULTS WITH LESS ICE than any other make.

The "Alaska" is a perfect DRY-AIR REFRIGERATOR, and the best one ever constructed.

Sold only by

DOBBS, WEY & CO.,

61 Peachtree St., Atlanta, Ga.

NOT GIVING GOODS AWAY!

But if you are on the lookout for a complete stock of Men's, Boys' and Children's Suits and everything else in male attire—the kind that gives satisfaction—looks well, wears well—the kind that makes you a lasting customer—we claim a large share of you patronage. Prices right.

HIRSCH BROTHERS 44 Whitehall.

A. R. BUTCHER, President.
S. W. BEACH, Secretary and Treasurer.
J. A. G. BEACH, O. WINGATE, Vice Presidents.

THE ATLANTA PLUMBING COMPANY

Phone 102.
Contractors of Plumbing, Steam and Gas Fitting.
12 Loyd Street, Atlanta, Ga.

Silver Belts!

Silver Toilet Articles!

Everything in Sterling Silver Novelties. Infinite variety of beautiful and useful pieces in Sterling Silver and Cut Glass for wedding and other presents. Large stock of beautiful new and original designs in Diamond Jewelry at reasonable prices.

We give you full value for your money.

MAIER & BERKELE, Jewelers.

31 Whitehall St.

Factory and Wholesale Department 28 1-2 & 30 1-2 Whitehall.

FOOTE'S TRUNK FACTORY,

17 E. Alabama Street,

Stop and consider your own interest. We are closing out entire stock of Trunks and Valises bought of receiver of Abe Foote & Bro. at half price, and is it now to your interest to call and examine our stock before buying? Also on hand a large stock of Tourists' Articles; also handsome Pocket Books and Purses. We are closing out less than cost. Retail and wholesale. Old Trunks exchanged for new ones. Trunk repairing a specialty. Call on us. JEFF J. FOOTE, Manager.

GREATEST BARGAINS ON EARTH!

Fifty Thousand Dollars worth Elegant Chamber, Parlor, Dining Room and Office Furniture

MUST BE SOLD!

Bedroom Suits, polished oak, only $18, Large Rattan Rocker, only $1.90. Wardrobes, Hat Racks, Book Cases, Couches. One thousand Odd Chairs at 25 and 50 cents on the dollar. Elegant Grand Rapids Furniture at half price.

The entire stock, covering four immense floors, must go, if it does not bring half cost. One thousand Spring Beds and Mattresses in this great sale.

PEYTON H. SNOOK & SON.

Wrought Iron Pipe
FITTINGS
—AND—
BRASSGOODS

HEADQUARTERS FOR

SUPPLIES!

Of every description for Cotton and Woolen Mills, Oil Mills, Saw and Planing Mills, Railroads, Quarries, Machine Shops, etc. Send for list of new and second-hand Machinery.

THE BROWN & KING SUPPLY CO.

ATLANTA, GA.